Something Big FOR WOMEN!
Something Big FOR CHILDREN!
In Friday's Big SENTINEL.

LOOK OUT FOR OUR BIG FRIDAY'S PAPER!

The Fort Wayne Sentinel.

Something Big FOR WOMEN!
Something Big FOR CHILDREN!
In Friday's Big SENTINEL.

ESTABLISHED 1833. TUESDAY, NOV. 15, 1898. PRICE TWO CENTS.

You will never know what real Cloak Comfort is until you have worn one of this make.

GEO. DeWALD & CO.

MONEY TO LOAN

From $10 to Any Amount.

Any person in need of money can borrow it on their household goods, piano, horses and wagons, carriages, store Fixtures and other like security,

The Property Remains in Your Possession and you have use of both money and goods.

No Delay. Lowest Rates.

All business private and confidential. IT PAYS TO BORROW OF US. No trouble to explain.

INDIANA MORTGAGE LOAN CO., Room 3 Arcade. Upstairs. Open Saturday evenings only from 7 to 8:30.

WHY SHIVER?

CHANGE YOUR UNDERWEAR —AT— WM. MEYER & BRO., 80 and 80½ Calhoun St.

MONEY TO LOAN

At lowest rate on furniture, pianos, horses, wagons, carriages, etc., and leave the property in your possession. Payments arranged on the monthly installment plan or to suit you. Business confidential. No publicity. FORT WAYNE MORTGAGE LOAN CO., Room 21 Bass Blk., over First National Bank, 77 Calhoun. Take elevator to fourth floor.

About Perfumes!

We have made our stock of perfumes embrace the best odors of the best makers.

For instance, the English Violet and English Flowers Extract surpasses, in our judgment, that of any other make. At the same time the rose odor made by the same firm may not be quite so good as that of another perfumer. Hence we select one brand of violet, another of white rose, etc., thus giving our patrons a selection of the best to be had without having to pay any fancy prices.

In Packages and Bulk 40c and 50c Per Ounce.

FREESE & RANKE, Pharmacists, 88 Calhoun St.

WIFE'S AWFUL ECZEMA

My wife was in the most horrible condition of any human being, from Eczema. She could neither sit down nor lie down, her torture was so intense. I tried all the doctors that I could reach, but she got so that I firmly believe she would have died within twelve hours if I had not been advised to use CUTICURA REMEDIES and got them. My wife *went to sleep in two hours after the first application*, although she had *not slept for seven days*, and with two boxes of CUTICURA (ointment) and one cake of CUTICURA SOAP *she was absolutely cured*, and is well and hearty to-day.

SWIFT CURE TREATMENT FOR TORTURING, DISFIGURING BURNING, WITH LOSS OF HAIR.—Warm bath with CUTICURA SOAP, gentle anointings with CUTICURA, pure cut of emollient skin cures, and mild doses of CUTICURA RESOLVENT, greatest of blood purifiers and humor cures.

Sold throughout the world. POTTER D. AND C. CORP., Sole Proprietors, Boston. How to Cure the Worst Humors, free.

THE NATION'S DUTY.

Bishop Doane Talks of the Peace Problems.

The Hand of God Wrought for the Republic.

New Responsibilities Cannot be Put Aside.

A Plea for the Lands That Were Spain's--Circular Issued to the Clergymen of His Diocese.

ALBANY, N. Y., Nov. 15.—Right Rev. William Crosswell Doane, in his annual address to the priests of his diocese today, made important reference to the Spanish war, the alleged abuse and the Episcopal church's idea of acquisition of territory. He said in part:

"Hateful and hideous in its essential nature, and bringing inevitable horrors in its train, of disease and death, of broken hearts and desolate homes, and of evil passion roused (not hatred so much as lust of spoil and pride and boastfulness and the accustomed cruelty) there is that, nevertheless, in any righteous war which developes the loftiest virtues of our race, patriotism, self-sacrifice, patience, clemency, chivalry, heroism and the loving net of our own lives.

"In the midst of the mass of materialism and the covetousness of earthly possessions, out from the smoke and dust of battle, comes the element of idealism, of other and higher thoughts than the mere taking of ease in the possession of this world's goods, or the uneasiness of envy or hunger for their acquiring.

"Settling aside the lower motives, which, like alloys in purest ore, must enter into every national or individual action, the torch which lighted up this flame of fight was kindled by the divine spark of pity for the suffering and the oppressed.

THE HAND OF GOD.

"And step by step, in the uncounted for destruction of our battleship, in the unparalleled victory of Manila, in the blind blunder of Cervera, in the matchless seige of Santiago, God has wrought out his will and revealed his way. Less it seems to me in the humiliation than in the honor of the war has He spoken to chasten any spirit of vainglory by the dark shadow of sufferings in camp and hospital, which an administration of military affairs accustomed to such duties and expecting the emergency would have avoided.

"Just or unjust, wise or unwise, necessary or avoidable, the decision has been taken out of human hands as to whether there should or should not be war with Spain, the capture of Manila, the occupation of Porto Rico, the responsibility for Cuba. I shall be sorry if it begets in us land hunger, which has been called the disease of the Anglo-Saxon race. I look with grave anxiety upon the tremendous problems which demand the utmost wisdom of a statesmanship for whose creation we have need to pray. But the duties are upon us and the dangers are before us and we must meet them like men and in the fear of God and not apply to the conditions of today counsels that were wise a hundred years ago, nor whine like babies at a bitter dose of medicine, or schoolboys over a lesson that is hard to learn.

THE ONLY ATTITUDE.

"The brave and honest, and it seems to me, the sensible and the only attitude, is that of waiting upon God to learn and get from Him the wisdom and the grace to work out His will, which has carved out with sword and cannon and musket, by fleets and armies, a new place for this people among the nations of the world.

"The courage and not complaining, prayer and not vain regret, confidence and not cowardice, ought to be the spirit of the Christian citizen of America today. We have won, not a victory over a brave but feeble foe, but we have won unity among ourselves, the knitting together of the English speaking race, the deliverance of an oppressed people, an open way among the nations for a purer faith, a truer liberty, a finer civilization. And we must pay the penalty, too, of the grief and losses of the war and of its heavy burden of national responsibility.

"Of the duty of this nation to the world today we ought to think and speak upon our knees.

"It is God who hath wrought this out, and who hath changed the face of the world, who has made 'the little one' a strong nation, who has wiped out, piece by piece, off the map of America, the name even of the nation whose illustrious songs covered the existence of its southern hemisphere, who has built up the domination of the Anglo-Saxon over the Latin races, who has almost reversed the miracle of Babel by the mastery of the English speech in all civilized nations of the world.

CANNOT GO BACKWARDS.

"These are the conditions which confront us. We cannot go backwards to the circumstances or the duties of a century ago. Not conquest, but the acceptance of responsibility in the world of which we are a part, among the nations and peoples of the earth to whom we have a message; this is our duty, written, it seems to me, for him who runs to read.

"If we would make ourselves more true and faithful citizens, if we would do our share towards good government by the selection of the governors, if we would surround those that are in authority by the atmosphere of a reformed and elevated public opinion, if we would leaven the mass of our political and social life by the leaven of our own higher lives; if we would govern ourselves, our homes, our cities, purely and well until the influence is spread up and out and on to the state and to the federal government, we should help on the time when God can use us as instruments to establish His sovereignty in the world."

M'KINLEY'S PROJECT.

Plan to Govern Porto Rico and the Philippines.

The Military is to Rule Uncle Sam's Colonial Possessions--Army Officers for High Positions.

CHICAGO, Nov. 15.—A special to the Times-Herald from Washington says:

President McKinley has developed his policy toward Porto Rico and the Philippines. There has been much speculation as to the form of government to be given thos islands and the president has been studying the problem with great earnestness. He has decided to save the country from the blunders of hasty action and will delay the final decision for a year. This statement is on the authority of one of the president's most intimate advisers, who gives the following outline of his program:

First—There will be no extra session of congress next spring, barring grave emergencies.

Second—The conquered islands will be continued under a strong military government.

Third — All fiduciary positions will be administered by army officers.

Fourth—The islands will be kept out of politics as much as possible until the American people have had an opportunity to study them and the national sentiment can crystalize as to the relation they should hold to the United States.

Fifth—The islands will probably retain their present currency system, but these may be bolstered by decrees which will insure stability.

Sixth—Being in effect military colonies, the conquered islands will have tariffs of their own, which will be levied on imports from the United States as well as those from other countries.

Seventh—The United States will collect duties on imports from the islands the same as though they still belonged to a foreign sovereignty.

The president's program is said to be based on the ground that the American people are not sufficiently informed about Porto Rico and the Philippines to decide offhand whether they should be treated as territories or as colonies somewhat after the British system.

Many Americans believe the natives of the conquered islands are not suited to be taken into full membership in Uncle Sam's family. The president has held that position, at least toward the Filipinos, and his reluctance to take all the Philippines was based on the low civilization of their inhabitants. If the islands are given territorial governments like those of Arizona and New Mexico, it is feared some political emergency may force them into the union as full-fledged states long before they are fitted for statehood.

The president himself is at a loss to say what form of government should be provided for the newly acquired islands. They are peopled by alien races, in various stages of civilization and having little in common with the American people. The habits of centuries of formation are not to be uprooted by a mere act of congress, and civilization does not necessarily follow from the use of the ballot box. The government of the islands presents a tremendous problem, and the president wishes to attack its solution intelligently.

He wants time for himself and he wants time for the American people.

The president's program is based on the theory that the coming session of congress will be too short and busy to permit legislation for a comprehensive system of government for the conquered islands. The appropriation bill and other important measures will absorb most of the time of the outgoing congress, and the constructive work for the new possessions will go over to the next congress.

DON'T FORGET

The fine heavy wool underwear that Patterson is selling at $1.00 a garment.

The popular humorous lecturer, Frank A. Morgan, entertained a large audience at the West Jefferson street Church of Christ, last evening, his subject being "The Evolution of a Lover." This was his second appearance in Fort Wayne and it can be truly said that he has lost none of the original elements that made his talks delightful to hear. He is forceful, witty and eloquent.

The Pathfinders' lodge, a new organization, will have an important meeting tomorrow evening.

MRS. STEVENS LEADS

Elected President of National W. C. T. U.

The Vote is Almost Unanimous for Her.

Affect of the Temple Storm Felt in Attendance.

The Convention Decides to Abandon the Temple and Mrs. Carse Has a New Project.

ST. PAUL, Minn., Nov. 15.—The storm of yesterday in the W. C. T. U. convention made a slim attendance at the opening today. Mrs. Dunham's resolution pledging the national union to the payment of the $300,000 issue of temple trust bonds was, owing to the small attendance, postponed till 3 o'clock this afternoon. Mrs. Lovell, of Pennsylvania, introduced a resolution deploring the great destruction of song birds for millinery, and petitioning congress to pass a law prohibiting the use for millinery purposes of all useful or singing birds. Some discussion, humorous and otherwise, followed, and it was carried by a vote of 166 to 7.

Mrs. Francis Josephs, colored, of Louisiana, presented resolutions denouncing lynchings in the south and they were laid on the table to be called up later.

At half past ten the election of officers was preceded by singing "Guide Me, Oh Thou Great Jehovah."

It was announced that 371 officers and delegates were entitled to vote. Mrs. Bessie Laythe Scoville, of Minnesota, presided during the election.

A DISTURBING QUERY.

Before the balloting commenced an Illinois delegate created something of a sensation by asking that "some one tell us the personal religious convictions and sectarian connections of Mrs. Stevens."

There was no answer save in a buzz of dissent to the injection of such a querry at such a time. The ballots were taken up by a corps of distributing tellers, who turned them over to counting tellers in the choir room. The ballots for president, corresponding secretary and recording secretary were taken before the announcement of the ballot for president was announced, as follows:

Votes cast, 356; blank ballots, 2; Miss Anna Shaw, 1; Mrs. S. M. D. Frye, 1; Miss Helen Hood, 1; Mrs. Carole Bull, 1; Mrs. M. N. Stevenson, 1; Mrs. B. L. Scoville, Miss Bell Mix, 1; Mrs. Katherine L. Stevenson, 1; Miss Anna Gordon, 2; Mrs. White-Kinney, 2; Mrs. Clara C. Hoffman, 4; Miss Marie C. Brehm, 1; Mrs. A. S. Benjamin, 1; Mrs. Mary H. Hunt, 1; Mrs. Louise S. Rounds, 3; Mrs. Marion Dubham, 5; Mrs. Lillian M. N. Stevens, 317.

A TOUCHING SPEECH.

Mrs. Stevens made a very touching speech of acceptance, urging all to join in carrying on the work to which Miss Willard, the beloved leader, had given her life. The Maine delegation presented her with a beautiful cluster of roses. Mrs. Stevens then stated that she wanted to nominate Miss Anna A. Gordon, who had been Miss Willard's private secretary, and is probably the most beloved of the union leaders, to be vice president-at-large. The by-laws were then amended to give the president the authority to make such nomination and the nomination was immediately made and the election followed by a rising unanimous vote.

Miss Gordon returned thanks.

Telegrams announcing these two elections were ordered sent to Mrs. L. M. N. Stevens' husband, to Miss Gordon's mother and to Lady Henry Somerset. The result of the ballot for corresponding secretary was then announced, Mrs. Susannah M. D. Fry, of Minnesota, receiving 204 votes out of 353, the others being very scattering, and Mrs. Fry was formally declared elected.

Mrs. Clara C. Hoffman, of Missouri, was re-elected recording secretary on the first ballot, receiving 292 out of 351 votes cast. Mrs. Frances E. Beaucham, of Kentucky, was made assistant recording secretary.

MRS. CARSE DEFEATED.

Anna Gordon, private secretary to Frances E. Willard for twenty-one years, today forever severed the Woman's Temple, of Chicago, from the interests and cause of the National W. C. T. U.

At 8 o'clock last evening, after a seven hours session of the convention and final declarations by Miss Gordon herself, midst, sobs, tears and sighs, that the Temple was a burden which even Miss Willard herself had revolted against, the delegates voted by 285 to 71 to drop all financial support of the great structure.

FURTHER FIGHT FOR THE TEMPLE.

But this does not mean that the Temple is to be abandoned.

The fight to save the edifice is to be prosecuted more vigorously than ever before, and the prophecy is freely made that out of it a new and powerful rival of the W. C. T. U. is to arise.

Mrs. Carse and other friends of the temple last night laid the foundations for an organization to be known as the Young People's Temple Union of the World, which shall devote its energies to wiping out the temple debt.

Miss Gordon's pathetic speech was the turning point of the fight against the Temple in the W. C. T. U. convention. Her appearance was the trump card of the national officers held until the very last moment. Wavering delegates were deeply influenced by it. The tide of sentiment which had been so strong for Mrs. Carse all day among the rank and file delegates turned in the twinkling of an eye. The Temple was beaten at that moment and nothing could prevent the final outcome.

NEW ENTERPRISES.

New Wholesale Drug House to be Established.

Leading Citizens are Interested--Another Meeting to Discuss a Sugar Beet Factory for Fort Wayne.

A new wholesale drug house, extensive enough to claim some of the business now held by houses of Indianapolis and Chicago, will be established in this city at an early day.

At a meeting held yesterday stock was subscribed and plans discussed, but the organization was not effected. This will be done at another meeting to be held in a few days, when the subscription list will probably be closed and articles drawn up for incorporation. The gentlemen already interested are C. F. G. Meyer, of St. Louis; J. F. W. Meyer, of this city, and O. P. Morgan, F. W. Sihler, John P. Evans, Geo. W. Evans, Dr. W. O. Gross, H. C. Paul, John Gilbert, Dr. G. L. Greenawalt and G. N. Frazier. The firm will deal in drugs, medicines and sundries, solely as jobbers. The new business has been promoted by F. W. Sihler, who has for years been connected with Meyer Bros'. drug houses in Kansas City and this city, and he will be made manager, a position that he is well qualified to fill. By the inception of this new enterprise Meyer Bros. & Co. will probably go out of the wholesale business but continue the retail store.

SUGAR BEET FACTORY.

Last evening, at the officers of the Fort Wayne Trust company, a number of prominent citizens were given an insight into the sugar beet industry by Joseph Schwerzgen, the Chicago promotor, who is here to interest capital in an enterprise. Mr. Schwerzgen says he represents Chicago capitalists who have money to put into a factory providing Fort Wayne citizens will put up half of the amounty necessary. A factory of 700 tons capacity will cost in the neighborhood of $300,000. It is shown that the earnings of such an industry are great. H. C. Paul, C. S. Bash, Messrs. Rothschild, and several others, are interested, but as yet the project has not reached any definite shape.

NEW GRAND JURY.

Chosen by Jury Commissioners Soest and Stopher.

The Circuit Court Jury for the November Term Was Also Selected--Court Notes.

Jury Commissioners John Stopher and William Soest met in the county clerk's office this morning and selected the grand jury and the circuit court jury for the November term. The following men were chosen:

GRAND JURY.

Ernest Witte, Marion township.
John Langard, Fort Wayne.
Louis C. Goecke, Fort Wayne.
Henry Jackson, Adams.
Frederick Griebel, St. Joe.
Louis Dudenhoefer, Marion.

CIRCUIT COURT JURY.

August E. Yergens, Fort Wayne.
George W. Wilson, Fort Wayne.
E. L. Hall, Perry.
Frederick Hizner, Jefferson.
William Hookemeyer, Madison.
Charles Dunn, Lake.
Charles Wann, Springfield.
Israel Luther, Washington.
Thomas Twomey, Fort Wayne.
Theodore Woebbeking, Maumee.
G. E. Bursley, Fort Wayne.
Jewell Betts, Springfield.

COURT NOTES.

Judge Dawson gave C. F. Pfeiffer a judgment for $316.22 against Charles W. Cook.

Gustave Lauer commences suit for partition of real estate against Eva Sorg et al. Hon. W. G. Colerick is plaintiff's attorney.

Eli Kramer commences suit for partition and sale of real estate against Alexander Kramer et al. G. F. Feltz is plaintiff's attorney.

The case of Edward Bambeau vs. the Northwestern Benevolent society and Charles Elion vs. the Northwestern Benevolent society have been appealed from 'Squire France to the circuit court.

The case of the Gutta Percha Rubber Manufacturing company has also been appealed from 'Squire France to the circuit court.

The ladies' society of the South Congregational church will hold their bazaar on Wednesday, Thursday and Friday evenings next week. There will be many articles, artistic and useful, elegantly displayed, for sale. A New England Thanksgiving dinner will be served on Thursday, the 24th, from 12 to 3 p. m.

The Wayne Tent band will give a concert and hop at Schroeder's hall tonight.

DON'T FEAR FAILURE

Cabinet Confident of Peace Envoys' Success.

Administration Sure a Treaty Will be Made.

Spain Has All to Lose and Nothing to Gain.

Spain's Dallying Steadily Cutting Down Any Philippine Indemnity That May be Allowed.

WASHINGTON, Nov. 15.—Attorney General Griggs and Secrtary Bliss were not present at today's cabinet meeting. The meeting occupied less than the usual time and at its conclusion it was said that nothing of special importance was under discussion.

Administration officials do not share the opinion expressed in some quarters that the Paris peace commission will fail in its efforts to agree upon a treaty. This opinion is not based upon any specific information received from Paris but rather upon the fact that by withdrawing from the conference Spain has nothing to gain and all to lose. It is undoubtedly true that should the Spaniards adopt this course they would sacrifice the indemnity this government is now disposed to grant and would also precipitate trouble for themselves all along the line.

The United States undoubtedly would immediately take forcible possession of the entire Philippine group and at once enter upon a military and naval campaign which would end only upon an unconditional surrender of whatever territory this government might see fit to demand.

It is believed that the United States at this time would consent to a cash payment of from $20,000,000 to $25,000,000 rather than to renew the war, but the longer a final settlement is delayed the smaller will be the indemnity.

In any event the president is not disposed to brook unnecessary prolongation of the negotiations and it is believed has so indicated to our peace commissioners.

AN ENTERTAINMENT.

Order of Chosen Friends Will Give a Program, to be Followed by a Supper.

Starlight council, Order of Chosen Friends, will give an entertainment and oyster supper tonight at Odd Fellows hall, on West Berry street. The program will be as follows:

Introductory remarks.....
Dr. Derbyshire.
Piano solo—Selected.....
Mrs. Houcks.
Recitation—"The Doctor's Story".....Original
Clarence Hooper Hail.
Song—"Little Rag Doll".....Harcourt
Dorothy and Mildred Hail.
Violin solo—Selected.....
Master and Miss Eckles.
Character sketch—"Vagabonds".....Trowbridge
George S. Hail.
Song—"The Little String," from "The Circus Girl".....
Mabelle, Dorothy and Mildred Hail.
Piano solo—Selected.....
Miss May Orvis.
Song—"Two Kisses".....Original
Clarence Hooper Hail.
Address.....
H. C. Underwood.
Vocal solo—"Nita Titana".....
W. D. Williams.
Character sketch. "Lovin' Liza Ellen".....
George S. Hail.
Music—Selected.....
W. Trier and Mr. Schlatter.
Gipsy song.....
Dorothy Hail.

KEEPING POSTED.

Current Events Class of the Y. W. C. A Holds a Meeting.

The Current Events class of the Y. W. C. A. opened last night and proved of great interest and value. The items presented were classified as political, national, international, foreign, literary, religious and scientific.

Among the subjects for discussion were the results of the recent elections regarding the gold standard, extension of territory, race war and woman question, the Fashoda incident, peace commission, and the latest investigations of Tesla. Mrs. Wells gave some information received through private sources, and this together with the concise definite presentation of news gathered from the public press made it a profitable hour. The class will be open to visitors again next Monday evening.

Tonight at 8 o'clock will occur the marriage of Miss Minnie L. Ortmann and Charles King, Rev. Samuel King, of Seymour, Iowa, officiating. The ceremony will take place at the residence of the bride's parents, Mr. and Mrs. Henry W. Ortmann, No. 112 Columbia avenue. Miss Ortman is a teacher in the public schools, having charge of a room in the Jefferson street school for several years. Mr. King is employed in a clerical capacity in the offices of the Bass Foundry and Machine company. The bride and groom will leave immediately after the ceremony on a wedding tour which will include a visit to some of the most important of the eastern cities.

The members of the Fortnightly club met with the Woman's Reading club in a reciprocity meeting this afternoon at 3:30 o'clock, at the residence of Mrs. George Wilson, 221 West Berry street. Miss Helen Dryer, of the Fortnightly club, will read her paper on "The Optimism of Robert Browning."

Private John Tiemon, of company D, Eighth United States cavalry, arrived today to be the guest of his father, Contractor Tiemon, of Broadway. The young soldier is having a short leave of absence and he will soon rejoin his regiment which is under orders to leave Huntsville, Ala., in a few days, and embark for Cuba.

LONG LIFE ENDED.

The Venerable James C. Hewes Passes to Eternity.

Was a Veteran Employe of the Pennsylvania Company—Sketch of His Long and Useful Career.

James C. Hewes, an old and well known citizen, passed away at 9:20 o'clock last evening, at his home, No. 142 East Lewis street.

The cause of death was rheumatism, complicated by the infirmities attendant upon old age. The parting of life's slender thread thus removes from activity one of Fort Wayne's highly respected residents, whose career has been one of noble aims and kindly dispensation, and whose example of living may well be held up for a rising generation to follow. The deceased was a veteran employe of the Pennsylvania shops, and was considered as such up to the time of his death, although of late years he was retired on a pension, through the long and faithful services he rendered.

JAMES C. HEWES.

The matrimonial life of Mr. Hewes and his estimable wife was full of sunshine and free from discord. She who has been his helpmeet so many years survives him, but she is almost a helpless invalid owing to infirmities that impede the use of her lower limbs.

The deceased was born in Village Green, Old Chester, in Delaware county, Penn., January 26, 1822. In 1844 he located in Reading, Penn., where he was united in marriage to Miss Julia Yohn, October 12, 1847. The union was blessed by three children, one son who died in childhood, and two daughters, who with the widow, mourn the loss of their venerable parent. The daughters are Mesdames Mary Ella Cherry and Margaret Piper, both of this city. On October 12, 1897, Mr. and Mrs. Hewes celebrated the golden anniversary of their wedding day, surrounded by their children and grandchildren. In addition to his immediate family, the deceased is survived by three brothers and one sister, nine grandchildren, and one great-grandchild. The brothers and sister are William Hewes, of Harrington, Del.; Fraser Hewes, of Bridgeville, Del.; Robert Hewes and Mrs. Sarah Williams, of Philadelphia.

Mr. Hewes was in the employ of the Pennsylvania company for forty-four years, and was the oldest foreman, both as regards age and length of service. He entered the employ of the company at Altoona, Pa., in 1854, as assistant foreman, and in 1861 was transferred to Pittsburg and placed in charge of the boiler shops of the company at that point. He was sent to Fort Wayne in 1864, to assume the foremanship of the boiler shops here, and was retained on the pay rolls of the company up to the hour of his death.

Mr. Hewes was a prominent Odd Fellow, being at the time of his death a member of Harmony lodge. He was also a Mason, having been for some years past a member of Summit City lodge, F. and A. M.

He was initiated into Montgomery lodge at Reading, Pa., May 7, 1864, and continued on the membership roll of that lodge until last year, when he united with Harmony. He was born in the Seven Star hotel in the little town of Village Green, where the first Odd Fellows lodge of Pennsylvania was instituted. His father was a charter member of that lodge and the first meeting was held in his home, he being the landlord of the hotel. Only a few months ago the Odd Fellows presented him with a jeweled medal for his long connection with the order, a recognition that is considered a mark of high honor.

The funeral will be conducted under the auspices of both Harmony lodge, I. O. O. F., and Summit City lodge, F. and A. M. Services will be held at the house Thursday afternoon at 2 o'clock, but all the funeral arrangements will not be completed until a meeting of the orders tomorrow evening.

MOURNED IN THE SHOPS.

No death ever caused greater grief among the shopmen than does that of "Uncle Jimmy" Hewes. Every man therein employed loved and honored the kind old fellow, and many there are who remember his generosity in time of affliction or need, for he was generous to a fault, both in a material and sympathetic way. As the writer passed among the shopmen this morning, he heard expressions of sorrow on all sides and moist eyes testified to the sincerity of those who expressed their feelings.

PERRIS.

Mrs. Catherine Perris, wife of Stephen Perris, died at 1 o'clock this morning at her home, 284 Broadway. Cause of death was consumption. Deceased was thirty-nine years old, and besides the husband two children survive her.

FUNERALS.

The funeral of Miss Louise Kraft will be held at 1:30 p. m. Thursday from the house, 317 Lafayette street, and half an hour later from Zion's Lutheran church.

The funeral of Mrs. Mary Catherine Schele will be held at 9 o'clock Wednesday morning, from the St. Mary's Catholic church, the Very Rev. J. H. Oechtering officiating. Friends are requested to kindly omit flowers. Interment in the Catholic cemetery.

The funeral of Andrew Huber, son of Mr. and Mrs. George Huber, of 505 Lafayette street, takes place Wednesday afternoon, at 2 o'clock, from the house.

HE HAS TROUBLES.

Robert Mumford's Wife is After Him.

Mumford Visited the Wife's Domicile and Demolished Many Windows Therein--Warrants Issued.

Police officers and constables were after Robert Mumford this morning with different warrants.

Mr. Mumford has a wife, but they don't get along any too well and the result is that a divorce suit is pending in the courts. Mrs. Mumford left the home of her husband and is living on Holman street with Maud Smutz. Last evening Robert visited the place and failing to appreciate things as he found them, proceeded to chastise his once better half. Before leaving the place he, so Mrs. Mumford claims, threw several stones through the windows of the house.

This morning Mrs. Mumford came down town and Mayor Scherer issued a warrant for Mumford's arrest on a charge of malicious trespass. The woman also visited 'Squire France's court, where she commenced surety of the peace proceedings and a second warrant was issued for Mumford's arrest. The police started out to serve the warrant for trespass and the constables had the warrant for surety of the peace.

The defendant is employed by Stewart & Co., the court house contractors, and is considered a most reliable employe. He has charge of the hauling of material for use in the building. By a former wife Mumford is the father of several children.

LOCAL LINES.

Mrs. Carl Hadsell, of Baker street, entertained a number of lady friends last evening.

Mrs. Edwin H. Bunker, of St. Paul, Minn., and son Clarence, are visiting in the city, guests of C. M. Thayer.

Among the guests at the Randall: Charles Ashton and J. C. Weaver, Huntington; J. T. Langle, Marion; J. A. Parker, Toledo; G. B. Marshall, Indianapolis.

Mrs. Keintz, of No. 293 South Hanna street, reports to the police that last Sunday she lost a pair of gold spectacles between the St. Peter's Catholic church and home.

Miss Philley and class will give an entertainment at the East Side Baptist mission, Vogley's hall, Maumee avenue, on Friday evening, November 18th. She has arranged a most delightful program.

George Ewing and George Brown went hunting down in Wells county yesterday and last night brought back with them fifty quails and five rabbits. They report no more quail in that section than there was last season.

There will be a meeting of the Friendly Visitors of the Associated Charities Wednesday afternoon at 3:30 in room 8, city building. A special program has been arranged. An interesting feature will be a short talk by Dr. Pond.

Mrs. Helen F. Guild will go to Indianapolis tomorrow morning to attend the meeting of the conference of charities and correction. T. E. Ellison and Alexander Johnson are already in the capital city. O. E. Mohler, who was to have read a paper on "Sectarianism," will not attend.

This evening in Bethany church, Nebraska, A. D. Craig, assisted by Dr. Collins, will give a free stereopticon entertainment. The lecture will be concerning his recent trip to London and a large number of superb views will be used to illustrate places of interest in and about the largest city in the world.

A. C. Kaehne, representing the Stewart & Co. drug house, of Indianapolis, is making his farewell trip and called upon Fort Wayne friends today. Mr. Kaehne was the successful candidate on the republican ticket for the office of treasurer of Marion county, last election, and he severs his connection with Stewart & Co. to take up his new duties.

TO SELL

Nice black dirt at 259 West Wayne street, 10 cents per load.
15tf L. C. HUNTER.

DREYFUS NOT DEAD.

Will be Notified That Trial Has Been Reopened.

Court to Order Him to Prepare His Defense.

This Decision is Regarded as Very Significant.

Colonial Minister Receives Dispatch Saying Devil's Island Prisoner is in Good Health.

PARIS, Nov. 15.—The court of cassation has informed the minister of the colonies, M. Guilan, that it has decided that Dreyfus be informed by telegraph that the revision proceedings have commenced and that he prepare his defense.

The minister of the colonies has received a cable dispatch saying Dreyfus is in good health.

The decision of the court of cassation to inform the prisoner that the revision proceedings have commenced and notifying him to prepare his defense is very significant, as it has hitherto been generally admitted that no innovation should be introduced in the Dreyfus proceedings.

Questions will now be drafted and posted to Dreyfus, who will formulate his replies.

DIXON'S DAMAGES.

Board of Health Refused to Pay Him $150.

Made an Offer of $40, Which Mr. Dixon Refused to Accept--May Get Into the Courts.

The board of health met yesterday afternoon to consider the demand for damages made by Mr. Dixon, of Huestis avenue, whose house was used to isolate a case of diphtheria several weeks ago. It will be remembered that the child of Mrs. Swaidner, a domestic at the home of Judge L. M. Ninde, was taken ill with diphtheria and shortly after was moved to the home of Mr. and Mrs. Dixon, who occupined one of Mr. Ninde's houses. Mr. and Mrs. Dixon were absent when the child was taken to their home. They have made a demand on the city for $150 damages and yesterday Mr. Dixon and his attorney, H. G. Keegan, met with the board of health to discuss the matter. The board does not accept responsibility for taking the child to the house, claiming that inasmuch as Lee Ninde ordered its removal there he is responsible. They are willing, however, to pay for the use of the house and offered Dixon $40, or $10 a week while the child was being treated for diphtheria in the Dixon home. Mr. Dixon refused to accept this amount, insisting that the city should pay him $150. The result will probably be a suit in the courts.

City Attorney Shambaugh has signified his intention of bringing suit against Lee Ninde should the Dixon's press their claim against the city.

MUNICIPAL NOTES.

The city councilmen, board of water works trustees and other city officials are witnessing a test of the Centlivre pump on the north side this afternoon.

The board of water works trustees held a meeting last night, but did not accept any of the bids for a new engine and pump.

The board of works yesterday afternoon considered unimportant business at its regular meeting. A bill of $145 for street repair work submitted by the Alcatraz Construction company was allowed.

EIGHT KILLED.

Fatal Wreck on the Grand Trunk Near Kingston, Canada.

KINGSTON, Ont., Nov. 15.—The Grand Trunk railway express from Montreal to Toronto, collided with a freight train near Murray Hill at 3:30 o'clock this morning. Eight persons were killed or fatally injured.

The accident occurred at a place called the Diamond crossing, about two miles from Trenton. The express, which was due at Trenton at 3:35 a. m., ran into an open switch and dashed into the freight train.

THE MARKETS.

CHICAGO, Nov. 14.—Wheat, Nov., 66⅞; Dec., 66⅜; May, 66⅛; July, 64⅛.

Corn—Nov., 31⅝; Dec., 31¼@⅜; May, 33⅛.

Oats—Nov., 23¾@⅞; Dec., 24⅛; May, 24¼.

Pork—Nov., $7.75; Dec., $7.75; Jan., $8.85; May, $9.05.

Lard—Nov., $4.80; Dec., $4.80;

REUBEN S. PATTERSON

Calls attention to a line of new up-to-date pure worsted suits at $18.00. These are the same fabrics the tailors are showing at $28 to $32, and the tailor work is of the highest standard.

Ellis Searles, formerly of this city, has formed a law partnership at Huntington with John S. Branyan, the newly elected democratic prosecuting attorney.

10 PER CENT. DISCOUNT.
On all cameras and dry plates until January 1st, 1899.
31-tf M. L. JONES,
44 Calhoun Street, second floor.
Jan., $4.85; May, $5.01.

$77.00 Worth of Goods TO BE Given Away!

FOR PARTICULARS CALL AT

PICKARD BROS.,

—HEADQUARTERS FOR—

Furniture, Stoves and Chinaware,

12 and 14 E. Columbia Street.

The Evening Sentinel.

BY E. A. K. HACKETT.

TUESDAY, NOV. 15, 1898.

TONIGHT.

Revivals—At Berry street and Wayne street M. E. churches; City mission, 170 West Main street.
Wonderland Theatre and Musee—Open every night.
Free Entertainment—Lecture and stereopticon exhibition, illustrating A. D. Craig's trip to London, at Bethany church.
Entertainment and Supper—Given by Starlight council, Order of Chosen Friends, at Odd Fellows' hall, 20 West Berry street.
Board of Safety—Regular meeting.
Catholic Benevolent Legion—St. Julian Council No. 87.
Hibernian Rifles—Regular meeting.
Allen County Medical Society—Regular meeting.
Machinists' Union—Regular meeting.
Lodges—Grand Fraternity; Fort Wayne, No. 116, K. of P.; Fort Wayne lodge, No. 1, Daughters of Workmen; Edwards camp, No. 3127, Modern Woodmen; Wayne castle, No. 2, Knights of the Golden Eagle; Lodge of Elks; Degree of Honor, No. 2; Canton Fort Wayne, No. 17, Patriarch Militant; Lodge of Perfection; Home lodge, No. 342, F. & A. M.

IT requires no very sapient mind to understand that a curfew law that is not enforced is of little use—that is as a curfew law. Even this must be clear to Mayor Scherer.

IT is hoped that Captain Dreyfus is not so dead he cannot hear the summons to prepare a new defense.

A DISTRESSING issue has been raised between Honorable Marcus Hanna, of Ohio, and Honorable Nelson Dingley, of Maine. Mr. Hanna says the Dingley bill will not do and Mr. Dingley says the Dingley bill not only will do, but must do. It is again up to Mr. Hanna.

THE borrowing by the government of Norway of 20,000,000 crowns for military purposes just after adopting a design for a distinctly Norwegian flag, one not bearing the union of Sweden and Norway, may properly be placed in the war news column.

BELLE MITCHELL, a painted creature of bad temper, bids fair to become as famous up Dawson way as Mother O'Leary's cow in Chicago. Belle has the lamp throwing habit, and while indulging it started a fire that wiped out the better portion of the Klondike metropolis. A year ago Belle tried to singe a creature of her kind with a lamp and kindled a blaze that threatened the town. Belle will be a menace to Dawson until the Klondike town progresses to electric lighting.

TERRENCE V. POWDERLY and Count Leo Tolstoi are in opposition over the proposal to establish in the northwest a colony of some 10,000 of the Donkhobortsi, who have so long been persecuted in Russia because of their religious beliefs. It will take $150,000 to move them. The immigration commissioner says they shall not come if he can prevent it, as he regards them as paupers. Tolstoi says they are not; that they are farmers who would help the country.

SENATOR QUAY and John Wanamaker at last are together. As soon as the returns showed beyond dispute that the republicans had a majority in the Pennsylvania legislature, with a majority of the majority pledged to Quay, the senator posted $10,000 in the hands of a Philadelphia law firm, with the announcement that the same would be paid as reward for the detection and exposure of bribery in the coming senatorial contest. Now comes John Wanamaker and posts $20,000 with a trust company to be paid, as he announces, as reward "for any person or persons who will give information that will secure the conviction of any one who corruptly gives to any member of the general assembly any money, appointment to office or thing of value to secure the vote of such member for any person for the office of United States senator." This $30,000 ought to insure purity in the senatorial contest and that is gratifying. While the two leaders of the republican factions in Pennsylvania are thus together on the proposition, it is with heads down ready for the severe business of butting each other off the track. Senator Quay's money was doubtless posted as a bluff, but he will have to let it stand. Mr. Wanamaker has made his proposiiion so broad that it gravely handicaps Senator Quay's plum tree as a factor in the contest.

FRIDAY'S SENTINEL.

In the issue of THE SENTINEL for Friday there will appear the opening chapters of serial story by Grant Allen. "At Market Value" is one of the best creations of this illustrious author's pen and it is aptly described as an unconventional love story. Many of the scenes are laid in picturesque Venice, but the characters are modern and the incidents are of an every-day sort that will appeal to familiar experiences. While a story with a moral, it is not tedious, is not heavy with cant nor dry with homilies. The moral force of the story is carried by object lessons strung along the fascinating thread of the tale. Grant Allen is one of the foremost of living writers of fiction and he has, as some one has said, absolutely no faculty of ever being dull. His stories are full of every-day interest and add to the fascination of skillful plot and sharply drawn characters a literary style of ineffable charm. The story will be printed serially for several weeks with an installment in each Friday's issue of THE SENTINEL. The Friday SENTINEL will be a most absorbing paper in other respects, too. Several strong features have been arranged, among them a woman's page with all the best things of the best writers on topics of special interest to the ladies who read THE SENTINEL. There will be a children's page of absorbing moment to the young folks and a page of special articles covering the events in the world of sport. All these features are prepared by special writers and will appear only in this city in THE SENTINEL. Added to these unusual features will be the regular local and telegraph news departments, the most complete and up-to-the-moment presented by any Fort Wayne newspaper.

EXERCISES AND BANQUET.

Date Set for the Golden Anniversary Celebration of the Hebrew Congregation.

The committee in charge of the proposed celebration of the fiftieth anniversary of the Acduth Veshalom congregation has decided to hold the event on the evening of Friday, November 25th, when fitting exercises will be given in the Hebrew Temple, corner of Wayne and Harrison streets. A number of local speakers have been requested to deliver addresses on that occasion, but as acceptances are not all in the committee is not prepared to give the names. This is the golden anniversary and the congregation will make it a feast of rejoicing. After the exercises at the Temple there will be a grand banquet at the Standard club.

WILL WORSHIP TOGETHER.

The Presbyterians to Hold a Union Thanksgiving Service.

The congregations of the Presbyterian churches of the city will hold a union Thanksgiving service at the Westminster church at 10:30 o'clock Thanksgiving day. The clergymen from the several churches, the Rev. D. W. Moffat, D. D., of the First Presbyterian church; the Rev. J. L. Leeper, of the Westminster Presbyterian church; the Rev. J. A. P. McGaw, D. D., pastor of the Third Presbyterian church, and the Rev. G. W. Davies, of Bethany Presbyterian church, will be in charge of the services. The sermon will be preached by the Rev. J. A. P. McGaw, D. D., and there will be special music.

Last night, at the home of Miss Meta Holman and Anna Meyer, 259 East Washington street, the following young ladies met and organized a club: Misses Ada Crawford, Emma Koopman, Marie Koopman, Martha Harvishire, Meta Holman, Carrie Merz, Anna Meyer, Maude Cronk, Laura Stellhorn and Minda Stellhorn. The club is called the T. B. L., and its object is literary work and music. Refreshments served at every meeting, twice a month.

TO CURE A COLD IN ONE DAY Take Laxative Bromo Quinine Tablets. All druggists refund the money if it fails to cure. 25c. The genuine has L. B. Q. on each tablet.

WAR TAX TO STAY.

Mr. Dingley Says it Has Come to Remain Awhile.

The Revenue Bill Which Bears His Name He Thinks Will Remain Undisturbed by Congress.

WASHINGTON, Nov. 15.—The Washington Post today says that the war tax will not be abolished at the coming short session of congress and that there will be no revision of the tariff whatever. It bases this announcement upon the positive statement made by Chairman Dingley of the ways and means committee, who, in an interview, says:

"This government will need for some time all the revenue produced by the war taxes. During the month of October the war expenditures exceeded the war revenue by some $14,000,000, and this month they will be $10,000,000 in excess. This being the case, there will be no changes, at least this fiscal year. The war revenue act will continue in force and unchanged, except perhaps in a few minor administrative features, for at least a year longer.

NO REVISION OF THE TARIFF.

"It is hardly necessary to add," continued Mr. Dingley, "that there will be no revision of the tariff, although I have seen some statements to the effect that such a revision is contemplated.

"The session is limited to three months," he said, "and that short period will be mainly occupied in passing the appropriation bills, in enacting laws for the regular army and in deciding upon the legislation necessary for the government of Hawaii. In addition to these important matters the usual number of routine matters will arise. From the present outlook the session will be well under way before the treaty of peace with Spain will be laid before the senate, and the ratification of that document may not be accomplished long before March 4."

"Will that necessitate an extra session?"

"It is, of course, impossible," said Mr. Dingley, "to know what will arise between December 1st and March 4 next, but so far as the present outlook can form a basis for judgment I should say that no extra session will be necessary or desirable, unless some new question should arise. In the first place, we shall not know until the treaty of peace has been ratified what new possessions we are to have and what legislation is necessary for them, and even then we will be in no position to act intelliffently.

ARMY TO STAND A YEAR.

"I think that the military administration ought to be continued for at least a year longer. Military administration means the maintenance of order, the establishment of sanitary regulations, the giving of assistance to those who may need it. It will bring order out of chaos and afford us time to determine the wisest legislation. Time always enlightens and certainly when congress meets at its regular session in December of next year we will be much better equipped to consider the proper method of dealing with our new possessions.

"For my part," added Mr. Dingley, "I hope that the territory to be added will be no larger than absolutely necessary. I realize that in some cases it may be easier to hold on than let go, but at the same time I hope that the treaty, when it is presented to the senate, will provide for the acquisition of a minimum amount of territory."

THE GREAT MARO.

He Will Appear at Princess Rink in the Woman's Club League Course.

Maro, the clever young magician, will appear at Princess rink Thursday evening in the entertainment course of the Woman's Club League. His performance is a refined exhibition of higher magic, interspersed with humorous situations, which makes every moment of the entertainment intensely interesting. Maro will be accompanied by two special attendants, who will assist him in his wonderful experiments, and take charge of nearly 1,000 pounds of baggage. His long experience as a lyceum entertainer, combined with his natural grace, easy manner, and his sense of wit, makes the performance "par excellence." The old fashioned tricks you read about offer no interest to Maro; he is strictly up-to-date. His wonderful ability in sleight-of-hand, his natural inventive genius, his untiring labor in his profession, his keen insight into seeming impossibility, his wonderful ability to discover and invent almost impossible illusions, his agreeable, fearless, yet painstaking methods, coupled with the fact that he never copies, makes his performance entirely different from anything else that has ever been produced.

DEPEW MAY GET THE TOGA.

Indications That He Will Be Chosen Senator by New York Legislature.

NEW YORK, Nov. 15.—Chauncey M. Depew will be nominated by the republican caucus to succeed United States Senator Edward Murphy, jr., unless complications arise which are now unforeseen. This became practically certain yesterday after Senator Platt's return from Lakewood.

Senator Platt declines to commit himself to Mr. Depew or to any other candidate, and it is his purpose to say nothing about the senatorship until after the caucus has been held. Mr. Depew, however, has every reason to believe that the matter has been settled in his favor so far as the machine is concerned, and he is proceeding on that assurance.

President Lemuel E. Quigg, of the republican county committee, who is not accustomed to favor candidates openly unless they are sure of the support of Senator Platt and his friends, declared for Mr. Depew.

"Personally I am in favor of Mr. Depew for the senatorship," said Mr. Quigg. "He has been a hard and constant worker for the republican party at all times. As a senator he would command position and influence. If he sees fit to make a fight for the place I think he will have it."

Mr. Depew is making a fight for it and will regard it as a high honor if he is elected. He has been allowed to go so far that there is little probability of a change in the attitude of the machine. The only stumbling block in his way is possible opposition on the part of Governor Black.

GAMBLERS PULLED.

The Police Raided Three Calhoun Street Dens.

Nine Men Arrested and All Put Up Bail Money--Will There be a Bonfire of Cards and Chips?

The police last night raided three gambling dens on Calhoun street, but the slot machines still flourish.

For some time it has been suspected that several faro and poker games were running on Calhoun street and last evening Sergeants Harkenrider and Stevens were sent out to investigate. As a result three places were raided and in each was found a trio of men manipulating the paste-boards and dallying with the chips. The places raided were upstairs at No. 27 Calhoun street, No. 68 Calhoun street and No. 92 Calhoun street. The nine men arrested put up $15.50 apiece and did not appear in police court this morning. The law provides that all gambling paraphernalia shall be burned, but no public announcement has been made when the cards, chips and tables found last night will go up in smoke. The bonfire has probably been postponed.

POLICE NEWS.

Henry George and Paul Stainlow, vagrants arrested by Officer Paul, were sent to jail for fifteen days each.

IN A FEW WORDS

Sufferers from Piles May Learn of a Harmless, Lasting Cure.

There are plenty of pile cures which give relief and some times cure a mild case of piles, but there is only one which can be depended upon with certainty to cure obstinate, long standing cases and that is the Pyramid Pile Cure.

Endorsements and testimonials are received daily from men and women whose integrity and reliability are above question and in this connection a letter received from the Rev. James H. Westbrook, of Bowne, Mich., may be of interest to pile sufferers who have sought in vain for a cure. He says:

I have used the Pyramid Pile Cure and I know that it is all that is claimed for it. I had been troubled with piles more or less for about eighteen years and I had tried other remedies, but the piles grew worse until about ten months ago I used the Pyramid Pile Cure. It gave almost instant relief and I have been free from piles ever since.—Rev. James H. Westbrook.

Mr. Frank Smith, the well known and popular druggist of Ypsilanti, Mich., in speaking of the Pyramid Pile Cure, says: "A year ago I sold C. C. Potter, 119 Hamilton street, Ypsilanti, Mich., a box of the Pyramid Pile Cure. He made the following statement to me today: 'I have been troubled for twenty years with itching piles. Have tried nearly everything that promised relief, but got very little help until one year ago I called on my druggist, Frank Smith, and got a box of the Pyramid Pile Cure. The one box used according to directions was, in my case, a perfect cure, as a year spent without any symptoms of the trouble has convinced me.' "

Although comparatively new remedy, its popularity is such that all druggists now sell it; if your druggist hasn't it in stock, he will get it for you if you ask him at 50 cents and $1 per package.

A pamphlet describing the cause and cure of piles sent free by addressing the Pyramid Drug Co., Marshall, Mich.

DR. PROEGLER REPLIES.

Secretary of County Board of Health Has a Word to Say.

To the Editor of the SENTINEL:

In reply to the article in your paper of the 14th inst, written or dictated by two gentlemen from New Haven, and headed "Only One Case," I desire to say that the gentlemen failed to report the Grebner family, six of whom were about recovering from diphtheria. They also failed or neglected to mention other families who have had diphtheria, but were not quarantined nor reported, and were also allowed to attend school as soon as they were able to get out. While it may be true, that there is but one case of diphtheria in the town of New Haven this day, yet I believe, having made a thorough investigation, that I was justified in placing this quarantine.

When the school was closed during the street fair in this city, no one found fault, but now that the schools are closed to avoid an epidemic among the little ones, these gentlemen set up a howl.

During this epidemic there were nine cases of diphtheria and one death reported to me by one physician. Two of these cases I saw with the attending physician, and know them to be true diphtheria.

DR. CARL PROEGLER,
Sec'y Allen Co. Board of Health.
Fort Wayne, Ind., Nov. 15, 1898.

Special services are being held in Simpson M. E. church this week at 2:30 and 7:30 each day. The pastor hopes to see the membership of the church present Thursday evening at which time there will be a unique service for the special purpose of arousing the membership to greater activity for all the interests of the church.

"Our Nation in War."

DAWSON'S DISASTER.

Klondike Metropolis Swept by Fierce Flames.

Loss Will Reach Half a Million--An Angry Woman Started the Blaze by Throwing a Lamp.

SKAGUAY, Alaska, Nov. 7, via Victoria, B. C., Nov. 15.—Returning Klondikers arriving in this city bring the news that the city of Dawson has been visited by a $500,000 fire, in which forty buildings were burned, including the new postoffice building and some of the best buildings in the city.

The fire took place early on the morning of October 16. It started in the Green Tree saloon, as the result of a row between two women. Belle Mitchell threw a lighted lamp at another woman. The lamp broke, the oil spread and in a few seconds the building was on fire.

The fire of a year ago was caused by the same woman, who threw a lamp at a man with whom she had a quarrel. A month ago she tried to burn her own place in Third avenue, Dawson, by throwing a lamp at a woman, and later she nearly caused a conflagration by again losing her temper and wielding another lighted lamp.

ENTIRE TOWN IS THREATENED.

At the time the police gong sounded the fire alarm a light wind was blowing down the Yukon and the people at once saw that it would require quick work to save the town from total destruction. The postoffice was the next building south of the Green Tree saloon, and the work of getting the mail matter out was quickly performed. Although nearly all the mail was saved, it is in great confusion.

All that remains to show where formerly forty buildings stood are a few blackened logs, and the town was saved from total destruction only by hard work by the firemen. If it had not been that about 2,000 men turned out and worked like Trojans with wet blankets, buckets of water and axes, and aided in the working of the fire apparatus, the whole town would have gone up in smoke.

NONE OF THE LOSERS INSURED.

There is no insurance at Dawson and the loss falls entirely on the individuals. The mounted officers are investigating the origin of the fire.

It is said there is not enough lumber and window glass in Dawson to rebuild the burned district, and the people are in distress and will have to live in tents for the rest of the winter.

NORTHERN INDIANA NOTES.

Edward Hunt, sixty years old, an old veteran, fell down a forty-foot stairway, at Valparaiso, receiving injuries that resulted in his death.

The factory of the I. X. L. Manufacturing company, at Goshen, was destroyed by fire Sunday night. The loss is $5,000; covered by insurance.

B. E. Wallace's circus closed the season in Albuquerque, New Mexico, Saturday, and has started on its journey homeward to go into winter quarters at Peru.

A South Bend couple was recently married before a phonograph receiver in order that the verbal part of the ceremony might be preserved for future reference.

While at the funeral of Evan Evans, eighty-seven years old, in Richland county, Jay county, Clifford Dunn, a grandson, nineteen years old, dropped dead.

The Wayne township detective association in Noble county has been reorganized at Kendallville. Bloodhounds will be purchased by the association for the tracking of criminals.

A dozen or so of Bluffton citizens were swindled by a Cleveland shark who offered first-class bicycles at a price much lower than the cost of manufacture. Money was remitted, but no bicycles came.

William Beebe, a Pierceton restaurateur, had a narrow escape from death because of taking some bichloride of mercury tablets, mistaking them for some medicine put up in similar form. He is yet in a critical condition.

The dead body of Bert Kilmer, aged twenty-four years, of Briscoe, Mo., a student at the Normal school at Valparaiso, was found in the woods Monday morning, near that city. He had committed suicide by taking rat poison.

James Eden, jr., the Bryant druggist, who shot Robert Lowe on election day, has been bound over to the circuit court to answer to the charge of assault and battery with intent to kill. Lowe is still living, and the chances are now good for his recovery.

Walter S. Keet, an undertaker, exhumed the remains of Rudolph Sanderson, at Goshen, for a post mortem examination of the same, the theory being that he had died from eating powdered glass. The body had been in the ground a month and Keet re-interred the remains. Since then he has scarcely been able to eat anything and his condition is considered very serious.

Bishop White, of Indianapolis, occupied the pulpit of Trinity Episcopal church, Michigan City, Sunday. He will remain this week at that place, arranging for the transfer of the diocesan headquarters from Indianapolis. In an interview, Bishop White said that the selection of a bishop for the southern diocese of Indiana would probably be made this month. The names of five Episcopalian clergymen are being considered in connection with the office.

One week from tonight the Emmett quartet, of this city, will go to Huntington to attend the church fair given by Rev. J. R. Quinlan. That evening has been designated as "Fort Wayne" night, at which time a large number of the pastor's friends will go from this city. The Emmett quartet, which will on this occasion contribute to the success of the program is composed of Messrs. Louis Waltemath, Herman Scherer, Carl J. Weber and William Bensman.

Yesterday afternoon Master Jewell F. Younge celebrated his thirteenth birthday anniversary by giving a masquerade party to some thirty of his young friends. After serving refreshments in the evening the doctor took the entire party, in costumes and masks, to the Wonderland theater, where the little people created as much amusement and merriment as an ordinary show. It was a great treat to the children.

Dr. Der yshire is very sick and confined to his room, unable to attend to business.

Among the guests at the New Aveline: J. O. Adams, Muncie; W. A. Jones, Hartford City; E. D. Conger, Grand Rapids; A. M. Archer, Indianapolis; Isaac J. Hammond, Greensfield, Ind.

A Tandem. What woman in all the wide world would not be glad to be a tandem for two happy, healthy, prattling babies? When Nature whispers the sweet assurance in a woman's ear that soon a little stranger will come to caress with baby fingers her cheek and neck, she makes the fondest preparations for its arrival. Everything that a woman's dainty taste can imagine is provided for the new-comer's wardrobe. Nothing is overlooked save one thing, and that one thing is the most important. Too many mothers forget that baby's strength and health, its ability to withstand the usual ailments of childhood, and its vigor and welfare, as a man or woman, are dependent upon her own health and physical condition during the period of prospective maternity. If, during that critical time, she is weak, sickly, nervous and despondent, because of troubles peculiar to her sex, these conditions are bound to have their influence upon her baby's health. Neglect of these conditions invariably means that baby will be weak, puny and peevish. Dr. Pierce's Favorite Prescription is an unfailing cure for all troubles of this nature, and it will reinforce a woman's bodily and nerve strength so that she can safely undergo the trials of maternity. It gives health, strength, vigor, elasticity and endurance to the organs specially concerned in motherhood. It gives bodily and nervous hardihood to the child.

"After using fifteen bottles of your 'Favorite Prescription' and a few vials of your 'Pleasant Pellets,' I am entirely cured of uterine trouble. I had suffered for nearly three years," writes Mrs. F. W. Fogel, of [illegible] Highland Ave., Newark, N. J. "I had such terrible bearing down pains that I could hardly walk. My back and head ached, had terrible cramps in my legs, was very nervous at times, and felt miserable. With my first child I had to be chloroformed and the child was delivered with instruments. I took the 'Favorite Prescription' with my second child, and instead of suffering for two days, I was in labor only an hour and a beautiful child was born. I was able to leave my bed the fifth day. I commenced your medicine about four months before confinement. My baby is three months old now, and is a fine, big, fat baby. I am in very good health; have no more pains or aches. I would be pleased to advise any woman who suffers as I did to use your medicine."

Overcoat Time

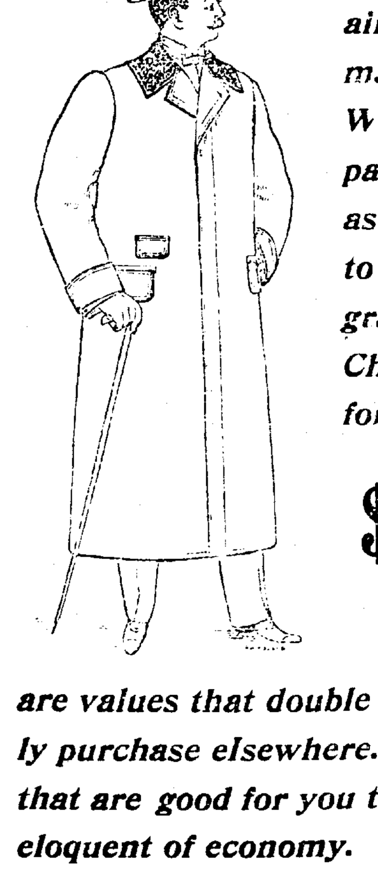

Is here. The crisp, cold air is lively enough to make you feel its presence. We are just as well prepared to "overcoat" you as we have always been to "suit" you. Our high-grade Beavers, Kerseys, Chinchillas, Coverts, etc., for

$12, $15, $18,

No More, No Less,

are values that double the money would hardly purchase elsewhere. We have good coats that are good for you to buy. Low prices are eloquent of economy.

Don't Wear That Old HAT

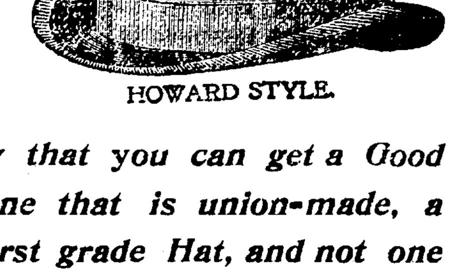

HOWARD STYLE.

WHEN you know that you can get a Good Stiff Hat here--one that is union-made, a regularly made, first grade Hat, and not one out of a job lot of second-grade, imperfect Hats. You had better make up your mind to come here at once. Our Winter Styles now in--and we want YOU to call and inspect the most complete stock in Fort Wayne.

Lehman's 34-36 CALHOUN ST.

You know what is in it.

The only baking powder having a statement of its composition on the label is

Cleveland's Baking Powder

This is a satisfaction to housekeepers and a safeguard against adulteration.

Cleveland Baking Powder Co., New York.

Lieut. Hobson

The Hero of the "Merrimac,"

Will tell his wonderful story in three numbers of

THE CENTURY MAGAZINE.

This will be a full account of the sinking of the "Merrimac" at Santiago, and the experiences of the writer and his men in Spanish prisons. It will be read by every American in the land. This is only one of many richly illustrated personal narratives in THE CENTURY'S new Spanish War Series. *These men will write for no other magazine.* In the November CENTURY begins

CAPTAIN SIGSBEE'S STORY Of the Destruction of the "MAINE,"

the arrival in Havana harbor, the insults to her captain, the explosion and wreck. The whole story of the destruction of Cervera's fleet will be told by Admirals Sampson and Schley, Captain "Bob" Evans, Captain Taylor, and others.

If you do not take THE CENTURY in 1899, you will miss the greatest reading of the year. The November number begins the volume and has the opening chapters of a splendidly illustrated life of Alexander the Great, and of Marion Crawford's great historical novel of the Crusades. Lieut. Hobson's articles begin in the December number. $4.00 a year.

THE CENTURY CO., Union Square, New York.

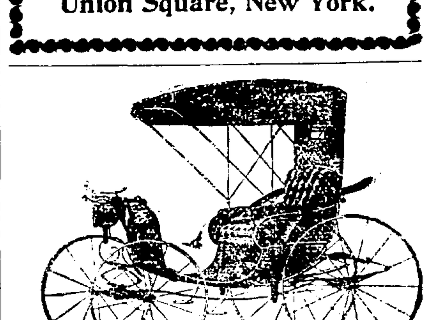

HERE TODAY, GONE TOMORROW,

Applies to a good many people in this world, BUT NOT TO ME. I own my own buildings and consequently have no rent to pay. AM HERE ALL THE TIME and carry the largest stock in Fort Wayne.

JOE. W. BELL,

11 and 13 E. Columbia St.

Carriages, Phaetons, Buggies, Road Wagons and Harness.

HARNESS ....OF ALL KINDS.

Whips, Robes, Blankets,

Special Sale of Stable Blankets and Storm Covers at Reduced Prices.

Geo. H. Kuntz,

11 Harrison Street.

D. D. WEISELL DENTIST 34 Calhoun St.

VITALIZED AIR FREE. TEETH EXTRACTED WITHOUT PAIN.

Set of Teeth	$5.00
Gold Crowns	$5.00
Porcelain	$5.00
Bridge Work	$5.00
Gold Fillings	$1.00 up
Silver Fillings	50c up

All work guaranteed first-class.

Hours from 8 a. m., to 6 p. m. —OPEN EVENINGS.— DR. GEO. M. FAIRFIELD, Asst

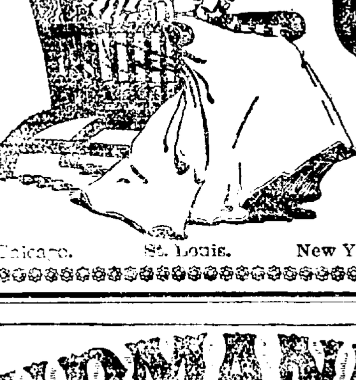

Keep in the World

Keep informed of what is going on; read the papers and magazines; save time from housework for rest and reading by using

GOLD DUST WASHING POWDER

It saves both time and labor and gives results that please.

THE N. K. FAIRBANK COMPANY.

Chicago. St. Louis. New York. Boston. Philadelphia.

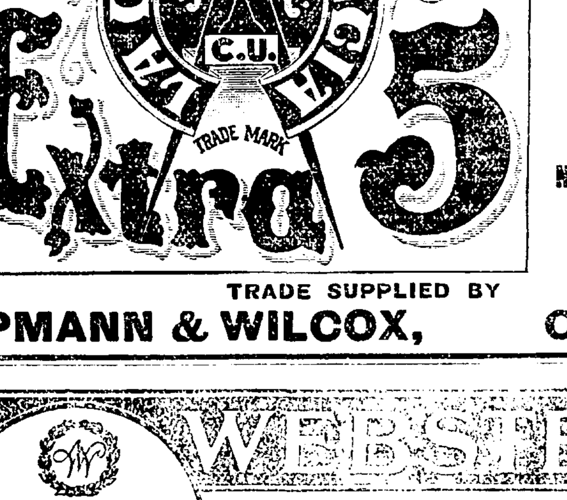

A TEN-CENT CIGAR for a NICKEL. Smoke one and be Convinced.

QUALITY always the BEST and UNIFORM the Year 'Round.

NO EXPERIMENT. Twelve Millions sold annually.

TRADE SUPPLIED BY UPMANN & WILCOX, CHICAGO.

Finer and Faster Than Ever....

The California Limited, Santa Fe Route, solid between Chicago and Los Angeles.
Time, 2¾ days.
Pullmans, dining car, buffet-smoking car with barber shop, observation car with ladies' parlor. Electric lighted.
Three times a week, beginning November 2. Address F. T. HENDRY, Gen. Agt., 63 Griswold St., Detroit, Mich.

WEBSTER'S INTERNATIONAL DICTIONARY

In its Various Attractive Bindings it Makes the Choicest Gift for Christmas.

G. & C. Merriam Co., Publishers, Springfield, Mass., U. S. A.

INTERNATIONAL DICTIONARY

Office Phone 261. Residence Phone 1047

Robert Spice, PLUMBER, STEAM and GAS FITTER. 48 W. MAIN STREET.

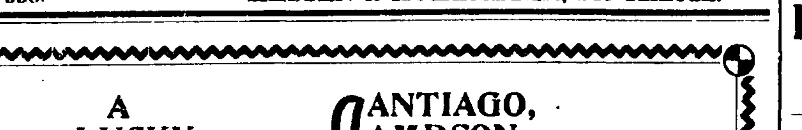

Chief is best 10 cent Cigar sold in the city. You miss it if you don't smoke them. Made by KASTEN & KOHLMEYER, 248 Calhoun. Phone 535.

J. C. PELTIER, Undertaker and Embalmer.

17 West Wayne Street.

How to Tell Good Butter

See that it is in this package. Guaranteed absolutely pure. The only genuine Elgin Butter is the peerless

White Clover Brand

Put up in the famous creameries at Elgin, Ill. Sold in 2 lb. and 4 lb. packages.

Boxes are moisture proof, and will preserve the butter sweet and fresh with that delicious flavor which has made "White Clover Brand" famous.

Be sure our trade mark on yellow label is on the package. If your dealer doesn't have it write us and we will see that you are supplied.

THE ELGIN BUTTER CO., ELGIN, ILL.

CALL AND SEE THE STANDARD

A LUCKY LETTER IS THE LETTER S

SANTIAGO, SAMPSON, SCHLEY, SHAFTER, STANDARD SEWING MACHINES.

AT Pfeiffer & Schlatter, 38 and 40 E. Columbia St.

A. Hattersley & Son PLUMBERS, STEAM AND GAS FITTERS.

48 E. Main Street, Fort Wayne, Indiana.

Globe

REGULAR OVER SACK
LENGTH 46 INCHES.
Alfred Benjamin & Co MAKERS NEW YORK

5 Special Offers For 10 Days --IN-- MEN'S FINE

OVERCOATS!

1st Special Offer.

Black, Blue and Brown, All-Wool Kersey and Beaver Overcoats. Actual $10.00 values **$7.65**

2nd Special Offer.

Black, Blue and Brown Beaver and Kersey and All-Wool Covert Overcoats. Actual $12.00 values at only . **$9.75**

3rd Special Offer.

Black, Blue, Brown and Oxford Beaver, and Kersey Covert and Blue Boucle Overcoats. Actual values at only . **$11.75**

4th Special Offer.

We will include in this grand offer all our $18.00 line, including the celebrated ALFRED BENJAMIN & CO.'S line which can only be had of us in the city . . **$14.75**

5th Special Offer.

All of our handsome $20.00 Overcoats, for which we had an enormous trade this season. Also including the ALFRED BENJAMIN & CO., lines. Go for 10 days only at . **$16.50**

GLOBE A. H. Hurst & Co.

FOR 10 DAYS MORE

We will continue our Great Underwear Sale......

75c grades at 48c. $1.25 and $1.50 grades at 79c, or $1.75 per suit.

BUSINESS DIRECTORY

DRUGGISTS.

GROSS & PELLENS, DRUGGISTS, Corner Calhoun and Wayne Streets. Phone

PHYSICIAN AND SURGEON.

DR. [illegible] HOMEOPATHIC PHYSICIAN AND SURGEON. Office and residence, 152 East Berry street Fort Wayne, Ind. Home telephone 155 Main.

BANKS.

HAMILTON NATIONAL BANK.

Capital $200,000. Surplus $125,000. The Hamilton National Bank will pay interest at the rate of four (4) per cent per annum on certificate of deposit if left four months. President—Charles McCulloch. Cashier—John Mohr, jr.

White National Bank.

CAPITAL $200,000. SURPLUS $60,000.

Pays 4 per cent. interest per annum on time deposits.

Safe deposit boxes for rent at $5 per annum.

Capital $350,000. Surplus $148,000.

THE OLD NATIONAL BANK

S. W. Cor. Calhoun and Berry Sts.

Stephen B. Bond, President.
Oliver P. Morgan, Vice-President.
Jared D. Bond, Cashier.
James C. Woodworth, Asst. Cashier.

PHYSICIANS.

DR. B. GARD—To ladies' suffering from ailments peculiar to their sex, may consult me free of charge at my office, 13 W. Wayne street. Telephone 245.

DR. NEISWONGER

-:- SPECIALIST IN

Veneral Diseases and Diseases of the Kidneys. If you have catarrh, use my new Catarrh Discovery, it will give you relief at once. Office at Post Office Drug Store.

Successor to Heaton Brothers.

LAWYER, ABSTRACTOR OF TITLES, INSURANCE, Collection and Loan Agent.

JAMES E. GRAHAM,

Room 26, Bank Block, Fort Wayne, Ind.

Stenographer and Notary Public in Office.

INSURANCE.

D. C. FISHER.

Insurance, Real Estate, Loans.
No. 22 East Berry street,
Fort Wayne, Indiana

D. L. HARDING,

Insurance & Loans.

Rooms 39-40 Bank B'k.

Ask your Druggist for a generous 10 CENT TRIAL SIZE.

Ely's Cream Balm contains no cocaine, mercury nor any other injurious drug. It is quickly absorbed. Gives relief at once.

CATARRH

COLD IN HEAD

It opens and cleanses the Nasal Passages. Allays Inflammation. Heals and Protects the Membrane. Restores the Senses of Taste and Smell. Full Size 50c; Trial Size 10c at Druggists or by mail.

ELY BROTHERS, 56 Warren St., New York

J. F. ZIMMERLY & CO.,

Practical Plumbers.

Gas and Steam Fitters.

NO. 141 CALHOUN STREET.

SOLID TRAINS—ELEGANT SERVICE

3 DAYS TO CALIFORNIA VIA WABASH R. R.

"The California Limited"
"The Pacific Coast Limited"

Hacking Cough Cured.

Ramon's Liver Pills & Tonic Pellets have permanently cured me of a troublesome disease that I had in my back, stomach and bowels, which was accompanied by a hacking cough. I was for a long time unable to get up when I was down; but now I am as well as anybody. I believe I would have been in my grave if I had not used them. I have sold them for the last ten years My customers will have no other. W. C. Embry, Embry, Ga. nov1

Packard PIANOS

Have no equal in Richness and Depth of Tone, Artistic and Striking Design, Material and Workmanship, Durability and Wearing Quality. We give Best Guarantee issued.

Packard Music House
120 CALHOUN STREET.

WILL CHANGE TIME.

Pennsylvania Company Prepares a New Train Schedule.

The Findlay Has Its First Serious Wreck—P. C. Liggett Back in His Old Place.

Next Sunday the Pennsylvania company will put into effect a time card which makes a radical change in some of the trains. It will be as follows:

EASTBOUND.

No. 6	5:30 a. m.
No. 4	7:00 a. m.
No. 20	12:40 p. m.
No. 36	5:30 p. m.
No. 8	7:45 p. m.
No. 2 (limited)	9:25 p. m.

WESTBOUND.

No. 15	3:40 a. m.
No. 5	5:10 a. m.
No. 37	7:30 a. m.
No. 39	12:15 p. m.
No. 9	4:15 p. m.
No. 35 arrives	8:10 p. m.

It is also understood that the Pennsylvania will at the same time shorten the time of its limited train between New York and Pittsburg about two hours, making the run between the two cities in ten hours. There is nothing in the above schedule to indicate any change in that respect with the limited on this end of the line, but it is quite likely that if the running time is shortened east, a similar reduction will occur here, making the running time between the cities of New York and Chicago about twenty hours, which is practical, as demonstrated by actual tests several years ago.

By the above table, it will be noticed that No. 9 will arrive fifteen minutes later, No. 20 thirty minutes earlier and No. 36, which now leaves this city at 9:05 a. m., will leave under the new schedule at 5:30 p. m. No. 7 will not carry passengers west of this city, but No. 9 will stop at all stations east of Plymouth.

Its First Bad Wreck.

Yesterday occurred the first serious wreck the Findlay, Fort Wayne and Western road has experienced. The train was the eastbound passenger, which leaves this city at 8 o'clock in the morning and the scene of the wreck was two miles west of Grover Hill and about thirty miles from this city. The train was made up in the order mentioned: A freight car, for carrying Union Line freight, a combined baggage and mail car, a Findlay coach and a Pennsylvania coach. The center pin which holds the car and the bolster of the front truck of the fright train broke at the upper end and dropped down so that its lower end touched the ground. It dragged along in this manner for over a half mile, more or less tearing up the ties, until it came to a place where the ties were exposed. Then it got a better hold and tilted the truck up sufficient to raise the flanges of the rear wheels above the rails, when the crash came. The engine broke loose from the freight car, the latter's front trucks went from under it and the body of the car dropped down. The other cars crowded forward, throwing the freight and the combination car on the south side of the track, while the two coaches went over to the north side. The Pennsylvania coach was at the rear and in it were fourteen passengers, all that were on the train. This car turned upon its side, throwing its occupants out of their seats and injuring two of them, Mr. and Mrs. N. E. Prentiss, of Payne, Ohio, quite severely. Some of the other passengers and the baggage master were also injured, but none of them seriously. This coach was badly damaged and will have to go into the shops for a general overhauling. The freight car was also badly wrecked, but the Findlay coach and the baggage car were unharmed, save a few scratches, and were placed in service as soon as they could be placed upon the rails again. The Pennsylvania wreck crew and train from this city was called to the scene, and at 5:30 o'clock last night opened the track for traffic. In the meantime a "dummy" carried passengers from this city to the wreck, where they were transferred to another "dummy" train and taken to Findlay. The wreck crew again went to Grover Hill this morning to pick up the Pennsylvania coach and the freight car and bring them in for repairs. The train was in charge of Conductor Stump, while Engineer Flannigan and Fireman Croft were on the engine. The wreck is a costly one.

P. C. Liggett Will Return.

P. C. Liggett, who, since his discharge from the army, has been ticket agent at the Auditorium in Chicago, has returned here and tomorrow will resume the position at the Lake Shore depot that he filled some years ago, before his appointment to the Auditorium position. It is undestood that, instead of being simply the ticket salesman, he is to be the regular agent, having charge of the ticket and passenger business of this territory, the same as the district passenger agents of other lines. This will relieve Agent E. S. Philley of a portion of the duty which has fallen upon him since his administration of the office. Growing business has made the combined offices of freight and passenger agent too arduous for one man, hence the division and appointment of a ticket agent whose entire time can be devoted to that department.

General and Local News.

E. M. Young yesterday began work on the Nickel Plate. He is a brakeman.

All new rails laid hereafter on the Panhandle main line will be of ninety pounds to the yard weight.

Ernest Geerken, janitor at Superintendent G. L. Potter's office, is on duty again, after a few days' sickness.

M. Locker, a car builder employed at the east shops, is attending a meeting of the Odd Fellows at Indianapolis.

Passenger engine 171, just out of the Stony Island shops, has been sent to Belevue to take a run on the eastern division.

Night Car Inspector E. Doelling, of the Nickel Plate, is sick with quinsy and has been unable to work for several nights.

The Erie railway is now handling the largest tonnage of freight since the line has been operated between Chicago and New York.

The Wabash earned in the first week of November $278,110, against $230,420 in the corresponding week of 1897, and $197,661 in 1896.

George McFarren has resumed his engine duties and Frank Maloney is now taking a few days' lay off. Both are Nickel Plate firemen.

A. C. Hobrock has recovered from an illness which keep him from his work for several days. He is a machinist, employed at the electric works.

George Sunley, the switchman who collided with a switch stand in the east yards and badly bruised a knee several days ago, has recovered and is working again.

President Canniff, of the Nickel Plate, passed through the city last night. He traveled in his private car, attached to train No. 3. He was en route to Chicago.

It is stated that more orders were placed for new cars last week with the various car builders than in any week since 1892, which was the best year the car works ever enjoyed.

Fred Bearbaum, for several days "laid up" with rheumatism, has recovered from the malady and yesterday resumed work in the Nickel Plate yards. He is a car inspector.

Nickel Plate engine 49, which has been hauling a local freight train, has gone to the Stony Island shops for repairs, and engine 41 is now hauling the local, with Engineer VanGorder at the throttle.

A train of twenty-two cars of 100,000 pounds capacity passed over the Chicago division of the Panhandle last Thursday and attracted a good deal of attention. They were steel cars.

John Hood, a member of the One-hundred-and-fifty-seventh regiment, has resumed his old position, that of a fireman, on the Nickel Plate. He has been assigned to engine No. 20, with Engineer John Bottger.

The Findlay, Fort Wayne and Western company is having its passenger cars repainted, renovated and revarnished, giving them the appearance of new cars. The work is being done at the Pennsylvania shops.

Frank Thomson, president of the Pennsylvania lines, who is now hunting in the southern part of the state, has a number of guns and dogs which he takes with him. He is abroad at day break and is usually very successful.

Henry B. Plant, president of the Plant system of roads, who went east last week, has been confined in his private car at Jersey City for some days. He is eighty years old and his son attributes his illness to the fatigue of his trip north.

Passenger Engineer W. D. Miller, of the Nickel Plate, is taking a few days' lay off, and during his absence from the throttle Engineer George Quidore will preside there. He has a run on Nos. 1 and 4, between this city and Chicago.

F. Mennewish, car builder at the east shops, is kept from his work by a lame foot. The member was hurt several weeks ago, but did not cause much trouble or pain until lately. It is believed a slight fracture of one of the bones has occurred.

Lieutenant Merchant Baldwin, late of the Indiana signal corps, has abandoned hope of being able to hold his commission in the regular army, and has returned to the city and resumed his old place, that of train dispatcher on the Nickel Plate. He began work this morning.

Conductors James Hamilton and John Hibinger and Caller Walter Stanley, of the Nickel Plate, have returned from North Manchester, where they spent three days in hunting. They killed seventy-five quails and twenty-nine rabbits, which is considered very good work for amateur hunters.

In retaliation for the Ohio Central building into Des Moines the Chicago and Rock Island will build a line from Rose Hill to Marshalltown, in territory now monopolized by the Iowa Central. The line the Iowa Central is building will tap some of the best business territory of the Chicago and Rock Island.

Engineer E. VanTilburg fell off his engine step some time ago and wrenched one of his knees slightly. The injury seemed light at first, but it has grown into something more serious, and Mr. VanTilburg can hardly walk. He has taken a few days' lay off in the hope that the rest will effect a complete cure.

Master Mechanic B. Fitzpatrick is in Chicago today, attending to some railway business.

Pittsburg Firemen Bates and Wood are kept from their duties by sickness in their families.

Jule Goshway resumed his place at the forge in the Pittsburg shops this morning after three or four days' illness.

J. E. N. Dillon, after a two weeks' illness, this morning resumed his duties in Master Mechanic B. Fitzpatrick's office.

Boilermaker Henry Geerken, who has been lame for a few days, has recovered sufficiently to resume his place in the Pittsburg shops.

Lincoln Johnson is at Columbus, Ohio, in the interest of the Electric corporation. He will probably be absent from home three or four days.

The Casey's Wife company, which appeared at the Temple last evening, left over the Grand Rapids road this morning for Coldwater, Mich.

John Uebelhoer, a coppersmith in the Pittsburg shops, will go to Indianapolis tonight to attend the grand lodge meeting of the Odd Fellows.

C. J. Seibold has returned from the railway hospital at Peru and resumed his place in the Wabash machine shop, after an absence of two weeks.

J. J. Haynes, Pittsburg engineer, has gone to Ann Arbor, Mich., to take treatment from a specialist for stomach trouble, with which he has been afflicted for several years.

T. N. Ely, of Altoona, who has been hunting hereabouts for several days, will leave tonight in his private car for home. He has had a very successful hunting expedition. Mr. Ely is the general superintendent of motive power of the Pennsylvania.

Stephen M. Haynes, son of the engineer at the east shops turntable, this morning commenced an apprenticeship in the Pittsburg machine shop. He is a bright young man and no doubt will attain a prominent position among mechanics and railway men.

The Electric corporation shipped this morning two motors to San Francisco, Cal. The company is getting ready to make a number of very important shipments soon, and to hasten it, some of the departments of the shop are being run overtime. Last night the men in the testing rooms, the labaratory and the winding rooms worked until 10 o'clock.

Fred Hartman, who has been afflicted with a poisoned eye for several days, resumed his place in the electric works this morning. He went to Cleveland two weeks ago on business for the company and while en route home got a cinder or something else in the eye with the result mentioned. The optic is so much improved that no further trouble is anticipated.

Ticket Receiver J. C. M. Baker has leased the house near the corner of Calhoun and Taber streets, which was formerly occupied by Mr. and Mrs. C. W. Sperry, who have moved near the corner of Calhoun and Suttenfield streets. Mr. Baker moves into the city in order to get nearer the high school, which his daughter, Miss Mariam, is attending.

The thirty new freight locomotives ordered by the receivers of the Baltimore and Ohio about three months ago, twenty of which are from the Baldwin Locomotive works, have been delivered and are now in service. These engines are the same type that have been successfully used on the second division, between Cumberland and Baltimore, and over one hundred of them are now in service. They are the consolidated type with twenty-one by twenty-seven inch cylinders, and were constructed from designs furnished by the motive power department of the Baltimore and Ohio.

On Thursday one of the class L Pennsylvania engines, with eight-inch driving wheels, was used to haul a four-car accommodation train at Altoona, considerably late, and in making up the time on a favorable stretch of track an average speed of eighty-seven miles an hour was made over several miles. On a short spurt a speed of ninety-seven miles an hour was attained.

The Union Pacific has adjusted its differences with its trainmen. Three cents per mile will be paid to freight conductors and two cents per mile to freight brakemen. The passenger conductors and brakemen will be paid by the month and not by the mile run. Some of the passenger runs were uneven, and the pay in such cases has been equalized.

Frank Fink, who was so badly injured by a falling crane at the Kerr Murray works several months ago, is able to be about with the aid of a cane and will in a few weeks be thinking about resuming work. The injured leg is a little shorter than the other limb, but otherwise it is going to be all right. Mr. Fink's recovery is a remarkable one.

C. A. Asterlin, who has succeeded M. C. Baker as district passenger agent of the Nickel Plate, is in the city today, calling upon the business men and the newspaper "boys." The readers of THE SENTINEL will be pleased to learn that Mr. Asterlin will make this city his headquarters, instead of Bellevue, as was reported some days ago. He will probably move his family here next week. They will be welcomed by our citizens.

Gust Schmetzer has gone to Garrett, Ind., to take charge of the electric light and waterworks plant of that city. Mr. Schmetzer has had considerable experience in that line and is eminently fitted for the responsibilities of the office. He has been employed at the electric works for a number of years and during that time was frequently sent to take charge of lighting plants during the temporary absence of the regular superintendents.

Students desiring to go home to spend the Thanksgiving holidays, may secure special concessions by calling on agents of the Nickel Plate road. 12eod5t&w

TUMOR EXPELLED.

Unqualified Success of Lydia E. Pinkham's Vegetable Compound.

Mrs. ELIZABETH WHEELOCK, Magnolia, Iowa, in the following letter describes her recovery from a very critical condition:

"DEAR MRS. PINKHAM:—I have been taking your Vegetable Compound, and am now ready to sound its praises. It has done wonders for me in relieving me of a tumor.

"My health has been poor for three years. Change of life was working upon me. I was very much bloated and was a burden to myself. Was troubled with smothering spells, also palpitation of the heart and that bearing-down feeling, and could not be on my feet much.

"I was growing worse all the time, until I took your medicine.

"After taking three boxes of Lydia E. Pinkham's Vegetable Compound Lozenges, the tumor passed from me.

"My health has been better ever since, can now walk quite a distance and am troubled no more with palpitation of the heart or bloating. I recommend your medicine to all sufferers from female troubles."

It is hardly reasonable to suppose that any one can doubt the efficiency of Mrs. Pinkham's methods and medicine in the face of the tremendous volume of testimony.

A Narrow Escape.

Thankful words written by Mrs. Ada E. Hart, of Groton, S. D. "Was taken with a bad cold which settled on my lungs; cough set in and finally terminated in consumption. Four doctors gave me up, saying I could live but a short time. I gave myself up to my Savior, determined if I could not stay with my friends on earth, I would meet my absent ones above. My husband was advised to get Dr. King's New Discovery for Consumption, Coughs and Colds. I gave it a trial, took in all eight bottles. It has cured me, and thank God I am saved and now a well and healthy woman." Trial bottles free at Dreier & Bros.' drug store. Regular size 50c and $1.00. Guaranteed or price refunded.

The Sure La Grippe Cure.

There is no use suffering from this dreadful malady if you will only get the right remedy. You are having pain all through your body, your liver is out of order, have no appetite, no life or ambition, have a bad cold, in fact are completely used up. Electric Bitters is the only remedy that will give prompt and sure relief. They act directly on your liver, stomach and kidneys, tone up the whole system and make you feel like a new being. They are guaranteed to cure or price refunded. For sale at Dreier & Bros.' drug store, only 50 cents per bottle.

Bucklen's Arnica Salve.

The best salve in the world for cuts, bruises, sores, ulcers, salt rheum, fever sores, tetter, chapped hands, chilblains, corns, and all skin eruptions, and positively cures piles, or no pay required. It is guaranteed to give perfect satisfaction or money refunded. Price 25 cents per box. For sale by Dreier & Bro.

One fare and a third for the round trip, to points within 150 miles from starting point, will be in effect on the Nickel Plate road, available on Nov. 24th, account Thanksgiving day. 12eod5t

Globe

Grand Second Purchase Sale!

In Boys' & Children's Clothing.

The Fact That We Have

The Only Exclusive Boys' Clothing Parlor In Fort Wayne

Has made our Boys' trade much larger than we anticipated, so as to force us to make a second purchase. We succeeded in picking up about $7,000 worth of Boys' and Children's Suits, Overcoats and Reefers at about one-third less than their actual value.

In This Sale

$1.39 Will buy a Child's Suit or Overcoat, 3 to 14 years; worth at least $2.00.

$1.89 Will buy a Child's Suit or Overcoat, 3 to 14 years; worth at least $2.50.

$2.39 Will buy a Child's Suit, Reefer or Overcoat, 3 to 16 years; worth $3.00.

$2.85 Will buy a Child's Suit, Reefer or Overcoat; worth $3.50 to $4.00.

$3.35 Will buy a Child's Reefer or Overcoat; worth $4.50 to $5.00.

$4.75 Will buy a Child's Suit, Reefer or Overcoat; worth $6.00 to $7.00.

Youths Suits, from 12 to 19 years, at $3.89, $4.75, $6.25, $7.75 and $9.65; worth one-third more.

Youths' Overcoats, from 12 to 19 years, $4.75, $7.75, $9.65 and $11.75; worth one-third more.

GLOBE A. H. Hurst & Co.

FREE!

With every Boys' Suit, Overcoat or Reefer from $2.50 a hand. some pair Indian Clubs or Harmonica.

Do you expect to go home for Thanksgiving? The Nickel Plate road offers a fare and a third, good going Nov. 24th, to points within 150 miles. Ask agents for full particulars. 12eod5t

Mrs. John Forbing, of West Creighton avenue, is entertaining her mother and sister, Mrs. S. S. Sullivan and Miss Mamie, of Toledo.

For Thanksgiving day a rate of one fare and one-third for the round trip has been authorized, to points within 150 miles on the Nickel Plate road. Good going Nov. 24th. Tickets good returning until Nov. 25th. 12eod5t

The Epworth League of the St. Paul M. E. church will give a literary in the parlors of the church this evening at 7:30.

If you are a student and want to go home for the Thanksgiving holidays, the Nickel Plate road offers you special inducements in the way of rates, limits, etc. Consult agents. 12eod5t&w

MAKE PERFECT MEN

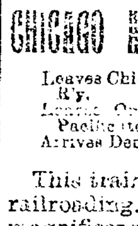

DO NOT DESPAIR! Do not Suffer Longer! The joys and ambitions of life can be restored to you. The very worst cases of Nervous Debility are absolutely cured by PERFECTO TABLETS. Give prompt relief to insomnia, failing memory and the waste and drain of vital powers, incurred by indiscretions or excesses of early years. Impart vigor and potency to every function. Brace up the system. Give bloom to the cheeks and lustre to the eyes of young or old. One 50c box renews vital energy. 6 boxes at $2.50 a complete guaranteed cure or money refunded. Can be carried in vest pocket. Sold everywhere, or mailed in plain wrapper on receipt of price by THE PERFECTO CO., Caxton Bldg., Chicago, Ill.

Sold in Fort Wayne, Ind., by Dreier & Bro., 10 Calhoun St., and H. W. Mordhurst, 74 Calhoun St.

LE BRUN'S G & G CURE FOR EITHER SEX. This remedy being injected directly to the seat of those diseases of the Genito-Urinary Organs, requires no change of diet. Cure guaranteed in 1 to 3 days. Small plain package, by mail, $1.00. Sold only by

For sale by Gross & Pellens, 94 Calhoun St.

"THE COLORADO SPECIAL"

—IS THE—

FASTEST AND FINEST TRAIN

—VIA—

UNION PACIFIC

--BETWEEN--

CHICAGO AND COLORADO POINTS.

Leaves Chicago 10:00 a. m., via C. & N. W. R'y.
Leaves Omaha 11:55 p. m., via Union Pacific (today.)
Arrives Denver 2:55 p. m., (tomorrow.)

This train is a triumph of modern railroading. It consists of six magnificent cars, buffet, smoking and library car, with barber shop, etc. Two splendid palace sleeping cars, reclining chair car, dining car, meals a la carte.

Only Train

—BETWEEN—

MISSOURI RIVER AND DENVER

—EQUIPPED WITH—

BUFFET, SMOKING AND LIBRARY CARS.

For rates, advertising matter and full information, call on or address your nearest local agent, or

J. H. June,

Traveling Passenger Agent, UNION PACIFIC RAILROAD CO., Room 9 Jackson Place, INDIANAPOLIS - IND.

The Pennsylvania Station.

Pennsylvania Lines.

Trains Run by Central Time as Follows:
*Daily. †Daily except Sunday.

Trains depart from Pennsylvania Station, Fort Wayne, Indiana.

East Bound.	West Bound
*3 20 a.m	*3 40 a. m.
*9 05 a.m	
*7 [illegible] a.m.	*5 10 a.m.
*5 10 p.m	*7 34 a.m.
*7 45 p.m	[illegible] 15 p.m.
*8 35 p.m. Limited	* 4 30 p.m.
†1555, from Chi	* 5 05 p.m.
	†From Crestline 8 10 p.m.

GRAND RAPIDS & INDIANA R. R. In effect Nov. 13th, 1898.

NORTH BOUND.

*For Grand Rapids and north	1 55 am
†	9 05 am
†	4 35 pm
†From Richmond arrives	8 45 am

SOUTH BOUND.

*For Richmond and Cincinnati	1 40 am
†	7 15 pm
†	12 30 pm
†From Grand Rapids arrives	7 10 pm

*Daily. †Daily except Sunday.

NEW YORK CHICAGO & ST. LOUIS RY.

WEST BOUND

	Arrives	Departs
No. 5	1:55 a.m	2:05 a.m
No. 1	11:05 a.m	11:20 a.m
No. 3	1:30 p.m	4:35 p.m
Local Freight	2:30 p.m	7:00 a.m

EAST BOUND

	Arrives	Departs
No. 6	3:15 a.m	3:25 a.m
No. 2	3:00 p.m	3:05 p.m
No. 4	8:10 p.m	8:30 p.m
Local Freight	4:50 p.m	7:25 a.m

*Daily †Daily Except Sunday.

WABASH

Time Table Effective Nov. 13th. From Fort Wayne,

GOING EAST.

No. 2. Fast Eastern Express, daily	6:15 a.m
No. 10 Toledo Accom. daily except Sun.	8 25 a.m
No. 6 New England Fast Mail, daily	11:50 a.m
No. 24 Atlantic Express, ex. Sunday	7.00 p.m

GOING WEST.

No. 21 St. Louis Day Express, ex. Sun.	8:25 a.m
No. 7 Kansas City Cannon Ball, daily	12:35 M.
No. 5 Government Fast Mail, daily	6:30 p.m
No. 3 St. Louis Limited, daily	8:15 p.m

Telephone, Bell-Home No. 6.

L. E. & W. TIME TABLE.

SOUTH.

No. 41 leaves (except Sunday)	7 10 a m
No. 43 daily	4 15 p. m
No. 171 Local Freight	6 00 a m

NORTH.

No. 40 arrives daily	11 40 a m
No. 42 (daily except Sunday)	10 25 p m
No. 170 Local Freight	4 40 p m

LAKE SHORE & MICHIGAN SOUTHERN RAILWAY—Fort Wayne Branch.

SOUTHWARD.	ARRIVE
No. 462 Way Freight	5 25 pm
No. 456 Cin. Express and Mail	11 05 am
No. 410 Detroit and Ind'pls Express	8 50 pm
NORTHWARD.	**DEPART**
No. 463 Way Freight	6 40 am
No. Through Express & Mail	11 45 am
Detroit & Ind'ls [illegible]	4 50pm

THE FINDLEY, FT. WAYNE & WESTERN R'Y

Time Card, in Effect Dec. 20 '97.

Lv. Fort Wayne Express	8 00 a.m.	7 55 p.m
Ar. Findlay	10 40 a.m.	10 30 p.m
Ar. Columbus via. T. & O C. Ry.	2 30 p.m.	

Mixed train leaves Fort Wayne 8 20 a.m.
All trains run daily, except Sunday.

WANTED.

WANTED—A girl for second work at 192 W. Wayne.

WANTED—A girl for general housework. Apply, 148 E. Washington St. 15t2

WANTED—Girl for general housework; family of three. 217 West Wayne St. 14t3

WANTED—A good girl for general housework; references required. Apply at 296 W. Wayne St. 9tf

WANTED—If you want to borrow money see "ad" on first page, first column. Room 3, Arcade, upstairs. 13tf

WANTED—Boarders and roomers at 110 W. Jefferson street; first-class board and rooms; prices moderate. 10tf

WANTED—Persons to know that they can get the celebrated book, "In His Steps," at the Sentinel office for 15 cents. 15tf

WANTED—A position as nurse by a middle-aged lady, who will work cheap; is highly recommended. Address, "Nurse," care Sentinel office. 8tf

WANTED—A customer for one of the best residence lots on East Wayne street; will be sold cheap on long time. Call corner Wayne and Lafayette streets. 21tf

WANTED—Ladies to do embroidery at home; material furnished and instruction free; good wages weekly made. 28 West Superior street. rear door. 12-15-17

WANTED—Horses to winter at the Oak Lawn farm, two miles north of the city; large barn, ample accommodations for thirty horses; rates, $5 per month. Address, B. W. Hart, care Sentinel. 7tf

WANTED—Address me on a postal card and I will call at your home, either in city, town or country, and put your sewing machine in first class order. William A. McDaniel, No. 50 West Superior street, Fort Wayne, Ind. 19-d&w until Dec 1.

WANTED TO RENT—By good tenant on long lease, house of 5 or 6 rooms; bath and closet, natural and artificial gas or electric light; large yard, convenient to car line; rent must be moderate. Addres Box 1, "Sentinel" office 28-tf

WANTED—Profitable home work—We want a few men and women in Fort Wayne to make novelties for us at their homes; day or evening; $6 to $15 weekly; no canvassing or experience needed; steady employment; plain instructions and work sent to your home on application. Brazilian Manufacturing company, New York city. 9t6

FOR RENT.

FOR RENT—Dwelling No. 27 East Washington street. Inquire of A. A. Chapin, Bass block. 30tf

FOR RENT—Store room, 50 Harrison street. Inquire L. M. Ninde & Son, 42 West Berry street. 1tf

FOR RENT—An 8-room house, 399 Calhoun street; modern improvements. Inquire 31 West Williams street. 27-tf

FOR RENT—House of 8 rooms with modern improvements, hot and cold water. Apply 411 South Calhoun street. 2tf

FOR RENT—If you want money on household goods see "ad" on first page, first column. Room 3, Arcade, upstairs. 13tf

FOR RENT—Large furnished room, suitable for two men; must have references; $1.50 a week. Apply at 189 Barr St. 15t2

FOR RENT—An eight room house; all modern improvements; at 16 West DeWald. Inquire, 249 West Washington St. 14t2

FOR RENT—Lodge room, each Wednesday evening, No. 107 and 109 Calhoun street, old Sentinel building. Enquire, D. J. Shaw, 32 West Main street. 10-tf

FOR RENT—Seven-room brick house, two blocks from court house; also six-room frame house on Walton avenue. Inquire of C. W. Edgerton, Maiden lane. 15tf

FOR RENT—No. 19 West Jefferson, one-half block west of Calhoun St.; small family can sublet rooms to more than equal amount of rent. Apply to H. M. Williams. 12tf

FOR RENT—Three very nice unfurnished rooms, centrally located, with gas for fuel and lights, also water in house, suitable for man and wife for light housekeeping. 177 Griffith street. 20-tf

FOR RENT—House of 12 rooms, pantry clothes closets, etc., barn, well, cistern, etc., opposite organ factory; suitable for boarders and warm meals for workmen in factory Inquire of City Trucking Co. 21-1m

FOR SALE.

FOR SALE—A new 5-room cottage, Electric Light addition, $1,300. W. E. Doud. 27tf

FOR SALE—A 44-foot lot on new Harrison pavement, west side, $1,250. W. E. Doud. tf

FOR SALE—Several houses on south side, monthly payment plan, from $600 to $2,000. W. E. Doud. 27tf

FOR SALE—A 1½ story house, 71 feet front on Francis street. Reduced to $1,350.00. W. E. Doud. 27tf

FOR SALE—Three vacant lots on Huestis avenue. $500 each. W. E. Doud, over Old National bank. 27tf

FOR SALE—Vacant lot on Webster, near Suttenfield street, $1,100. W. E. Doud, over Old National bank. 27tf

FOR SALE—A 50 foot lot on East Creighton avenue, north side, near Calhoun street, $2,000. W. E. Doud. 27tf

FOR SALE—Elegant modern brick residence, corner lot, West DeWald; price reduced to $4,000. W. E. Doud. 1tf

FOR SALE—Two houses on Garden street, at a great bargain; water and gas in both. Call at 69 Garden street. 15tf

FOR SALE—1½ story frame residence, built four years, full lot; rents, $72 per year; will sell at $500. W. E. Doud. 1tf

FOR SALE—Copies of "In His Steps; or What Would Jesus Do?" at the Sentinel counting room for 15 cents. 15tf

FOR SALE—If you want money on personal security see "ad" on first page, first column. Room 3, Arcade, upstairs. 13tf

FOR SALE—Cheap—The brick residence on northeast corner of East Superior and Clinton streets. Inquire at 39 East Superior street. 13-tf

FOR SALE—Lot No. 244 in Lakeside Park addition, on Lake avenue; price $650 if sold this week; worth $800. Robert B. Dreibelbiss, No. 25 Court St. 14t3

FOR SALE—Elegant new residence, 8 rooms and bath, oak finished, centrally located, never occupied; full lot. Price now, $2,350. Easy terms. W. E. Doud. 4tf

FOR SALE—One bed room suit, 1 oak Singer sewing machine, 6 dining chairs, gas heating stove, banquet lamp, cotton mattress, rockers, and kitchen tables, very cheap. Inquire at Room 3, Arcade, second floor. 8tf

FOR SALE—Corner lot St. Mary's avenue and Herman St., 50x150 at $500; corner lot Herman and Fredricks Sts., 50x150 at $400; two lots on Herman St., 50x150, at $150 each. These lots at these prices are a bargain. Schrader & Wilson, First Floor, No. 7 Court St. 29tf

FOR SALE—55 feet front on South Calhoun St., west side of street, the middle lot between Woodland avenue and Pontiac, suitable for business or for residence. This neighborhood with splendid new pavements is rapidly becoming a good business center. Apply to H. M. Williams, or to any real estate agent. 2tf

FOR SALE—Double corner lot, South Harrison, Pontiac and Woodland avenue, with two fronts, on Pontiac and on Woodland avenue, and of unusual depth, 165 feet on Harrison; as many as five (5) houses could be built on this one lot if desired, two (2) on each front, Woodland and Pontiac, and one (1) on Harrison between. Apply to H. M. Williams or to any real estate agent. 11tf

FOR SALE CHEAP—Say! here is bargains for you: A 6 room residence on West Washington boulevard, $2,000; 9 room dwelling on West Washington boulevard. $5,000; building lot on East Berry, $3,400; fine residence on south side, all modern, full corner lot, $5,500; house and corner lot on Peunsylvania avenue, $350; cheapest property in Lakeside, full corner lot and 8 room house, and barn, $2,100; vacant lot on Columbia avenue, $550; vacant lot on Superior, 3 squares from court house, $2,000; lot 60x150 and 5 room cottage on South Hanna street, lots of fruit, will sell on easy payments, $1,650; full lot and cottage on Marion street, $2,000; 2 lots and 5 room cottage and large barn on Putnam street, a great bargain, $1,150; lot on South Calhoun street, $1,450; corner lot on Williams street very cheap; residence on West Berry street, also several on West Wayne. Bargains in all parts of the city. If you do not see what you want call on us and we will assure you that we have what you are looking for. For prices and terms on any of the above call on us. Home 'Phone, 49. Rocholl & Wagner, 23 Court Street. 5tf

Money to Loan.

AMERICAN INVESTMENT CO., advances money to salaried people on their own names without security or endorsement. Loans negotiated on good securities. Room 4, Tri-State Building, over Klinkenbergs' Drug Store.

PROFESSIONAL.

DOCTOR MARY WHERY.

PHYSICIAN AND SURGEON

Office and Residence 28 Madison Street, Specialty:—Diseases of Women. Telephone 470 Office hours 9 a. m. to 3:30 p. m. and 7 to 8, p. m.

TO WHOM IT MAY CONCERN!

On and after November 17, 1898, I will sell goods very cheap for cash. Watch my ads.

Thanking all patrons for past favors. Yours,

S. GANZER.
East Lewis Cash Store.

Madam Borg, of New York,

Who is a recognized authority on improved dress for Infants' and Children is with us, an we ask your attendance at her exhibit and demonstration of the celebrated

"Arnold" Knit Goods For women, Children and Infants.

These goods are widely known as "Reform Garments" of the highest character, while being the most serviceable and economical yet devised.

THURSDAY, FRIDAY and SATURDAY

We shall have a special low price sale of

TABLE LINENS, NAPKINS, LUNCH CLOTHS AND TABLE LINEN SETTS.

Articles needed for the Thanksgiving dinner.

This reduction has been made for these three days and will embrace a multitude of new Linens bought for this occasion.

BLEACHED DAMASKS.

At 50c—68 inch Damasks from 60c.
At 63c—72 inch Damasks from 75c.
At 72c—72 inch Damasks from 85c.
At 88c—72 inch Damasks from $1.00.
At $1.18—72 inch Damasks from $1.25.
At $1.30—72 inch Damasks from $1.50.
At $1.60—72 inch Damasks from $1.85.

NAPKINS.

Medium size, bleached Napkins 40c, 50c, 60c. 75c, 90c and $1 00 a dozen.
3-4 Bleached Napkins 88c from $1 00.
3-4 Bleached Napkins 97c from $1.15.
3-4 Bleached Napkins $1.25 from $1.50.
3-4 Bleached Napkins $1.48 from $1.75.
3-4 Bleached Napkins $1.75 from $2.00.

PATTERN CLOTHS.

With 3-4 Napkins to match: a handsome new assortment, hemstitched, $5, 86, 87, 88 and $10 a sett.

Hemmed Pattern Cloths in a very large variety of patterns, $4.25, $5.25 to $20 a sett.

LUNCH CLOTHS.

A new and dainty line in hemstitched and fringed—new patterns, at 50c, 75c, $1.00, $1.40, $1.50 and up to $3.00 each.

At Art Counter—New lines—Tray Cloths, Doylies, Center Pieces, Side Board Scarfs, etc.

The Rurode Dry Goods Co.

LOANS TO

Salaried People

(Ladies' or Gentlemen) on their own names.

ROOM 3, ARCADE, UPSTAIRS.

IT IS SO!

Farm land is bound to raise in price before long. Now is the time to buy. I have a number of good improved farms to sell or trade. Can give possession any time. Money to loan at 6 and 7 per cent. interest. If you want to buy a home, don't forget to look at my list of houses and beautiful lots in all parts of the city.

Respectfully,

LOUIS F. CURDES,

Home Phone 822. 8 & 9 Pixley-Long Block.

WAYNE DANCING ACADEMY.

Wayne and Calhoun streets. Wednesday, beginners' class. Thursday, advance class and hop, 7:30 p. m. Call for terms. Hours, 2 to 6, 7:30 to 9. Saturday, children's class, 2 to 5:30.

FREE

CUTTING and FITTING.

The first three Dresses coming in each week from November 14 to December 14 at

MRS. A. C. POUND'S,

54 Pixley-Long Block.

We have Money to Loan on Farm and City Real Estate, at 5, 5 1-2 and 6 per cent. Interest. Loans closed at once.

THE J. F. SCHELL LOAN AND INVESTMENT CO.,
25, 26, 27, 28 and 29 PIXLEY-LONG BLOCK.
Telephone No. 485. Office open evenings.

Easy and Simple.

Don't you remember what a task the bath was when you were a child. Remember that patient mother? Perhaps she had several children to put through the process. Every one whined about it. What a difference now! The bath is easy. The child can take it all alone. No older head needed. It's a real pleasure to bathe in one of our tubs.

H. F. Franke
THE PLUMBER

Phone 672. - 68 Barr St.

Fort Wayne Trust Co.

CAPITAL $200,000.00.

Cor. Main and Court St.

Pays interest on deposits of $1.00 and upwards.

Loans made at a reasonable rate of interest.

HARD WATER!

It ruins your skin with a poor soap. But you have to use it. Then get a soap that will protect your skin. Sanitary, sweet, makes a lather, leaves your hands feeling good. Sandal Wood, Parma Violets, Lettuce, Crushed Violets as sweet as its name, "Gill," ever use it? And Conti White Castile for the Babies, bless em! You can see and smell them all at the NEW YORK HAIR BAZAAR. A lady is known by the soap she uses as well as by her perfumes.

124 Calhoun St.

MISS E. C. RODENBECK,

New York Hair Bazaar.

Take Your Choice!

Weber, Wheelock, Kranich & Bach, Crown, Stuyvesant & Valley Gem Pianos

The above line of Pianos is without doubt the most complete line of instruments ever offered in this city. Any one wishing to buy can't help but find an instrument that suits. Also a full line of Small Musical Goods, Sheet Music, Music Boxes, Graphophones and everything in the music line at lowest possible prices.

JACOBS MUSIC STORE,

98 Calhoun Street,
D. H. Baldwin & Co.'s Old Stand.

HUMMER BAKING POWDER.

Some reasons for using Hummer. It contains neither alum nor ammonia. It is pure, strong and healthful. It is a cream of tartar powder; and gives to food leavened with it the delicate flavor obtained only by the use of cream of tartar. Sold by leading grocers. Made by

The Hummer Mfg Co.

Fort Wayne, Ind.

MONEY! MONEY! MONEY!

Do you want to borrow money?

The Tri-State will loan you money on the famous dollar monthly plan, pay fast or slow—$1,000 for $10.00 per month.

BEST PLAN IN THE WORLD.

INVESTORS

Should call at office for the best plan to save money. $325,000.00 of stock matured in five months.

Call at office for full particulars

COR. BERRY & COURT.

Tri-State Building and Loan Association,

Daily Market Letter

GUIDE and REFERENCES mailed FREE to speculators in GRAIN & PROVISIONS. ORDERS SOLICITED.

A. BERRYHILL & COMPANY, BROOKERS,
58 Traders Bldg., Chicago.

It's Just a Step

Into the best equipped merchant tailoring establishment in Fort Wayne. We urge nothing upon you, and we never allow customers to go away with anything that is not satisfactory in style, fit and price.

THAT'S OUR WAY! THAT'S THE ONLY WAY!

SUITS TO ORDER, $18 to $35.

I. Mautner & Co.

Popular Tailors.

The Evening Sentinel.

TUESDAY, NOV. 15, 1898.

OUR TELEPHONES.

Business Office - - - - - - - - No. 173.
Editorial Rooms - - - - - - - No. 650.

The Weather.

CHICAGO, Nov. 15.—For Indiana: Fair and warmer tonight and Wednesday; increasing southerly winds.

NEWS NOTES.

Miss Edith Yarnelle has returned from Chicago.

Walter Welch has returned from a visit in Chicago

Miss Lillie Deihl left today to visit friends in Chicago.

T. E. Morse, of Wabash, was the guest of friends over Sunday.

The I. X. L. club will give a ball at Randall hall on Thanksgiving eve.

The J. E. C. club will meet Thursday evening with Miss Mayme McBennett.

Joseph Sorg, of West Fifth street, has gone to Omaha, Neb., to visit relatives.

Mrs. H. Wolf, of Wabash, is spending a few days in Fort Wayne with relatives.

The Current Literature club met with Mrs. Herbert Shorey at 18 West Butler street today.

Mrs. Dora Cool, of West Third street, is seriously ill at her home with nervous prostration.

Miss Mae Barkley, who has been the guest of Mrs. Charles Durfee, has returned home to Toledo.

Miss Lulu Adams has resigned her position as organist of the West Jefferson street Church of Christ.

W. A. Conner, representing Eli, Lilly & Co., manufacturing pharmacists, of Indianapolis, is in the city.

Henry Kruse has returned to his duties at the White Fruit House, after an illness of a week's duration.

Mrs. O. N. Heaton leaves today for a short visit in Coldwater, Mich., called there by the sickness of a relative.

The little daughter of Mr. and Mrs. John Schwehn, who has been suffering with pneumonia, is reported better.

Louis Blase, of East Washington street, who was threatened with a fatal case of appendicitis, is on the road to recovery.

Miss Edna Reuss has returned from a visit in Detroit and Cleveland, and was accompanied by Mrs. H. P. Bowman, of the latter city.

Miss Emma Rodenbeck, proprietress of the New York hair bazaar, has returned from Chicago, where she went several days ago to lay in a stock of goods.

The Monday Afternoon Pedro club met yesterday with Mrs. H. A. Read. The prizes were won by Mrs. F. H. Poole, Mrs, Frank Randall and Mrs. E. C. Kern.

Mr. and Mrs. C. S. Knight were at home informally last evening to neighbors and a few intimate friends, in compliment to Mr. and Mrs. John Kimberly, of Neenah, Wis.

Upton Noll, the grocer, is nursing a lame hand. The member was slightly injured some days ago, and he contracted a cold in the wound, causing the hand and arm to swell to abnormal proportions.

Willie Anderson has gone to Chicago to visit his uncle, Harry Anderson. Previous to his departure he was tendered a delightful surprise by his Sunday school teacher, Miss Lizzie McMakin, who had twenty-three of his young friends on hand to spend the evening in social enjoyment.

The young people of the Third Presbyterian church will this evening be the guests of Rev. and Mrs. J. P. McGaw, at the parsonage. A picture contest will be a feature of the evening. Guests will find likenesses of noted men and women scattered about the rooms, all differently numbered, and cards with corresponding numbers ready for the names to be written thereon.

Flour, Potatoes, Meats, Butter and Eggs.

City Mills, Globe, Bloomingdale Mills best quality Flour, $3.40 bbl.
South Whitley Mills best Flour, $3 25 bbl.
New Buckwheat, 10 lb sacks, 28c.
Extra nice Michigan White Hebron Potatoes, 40c bushel.
Jersey Sweet Potatoes, 15c peck.
Best Sugar Cured Picnic Hams and Shoulders, 6½c lb.
Best Sugar Cured Hams, 9c lb.
Best Sugar Cured Bacon, 9c lb.
Good Smoked Bacon, 8c lb.
Best Country Roll Butter, 16c lb.
Fresh Country Eggs, 20c dozen.

WHITE FRUIT HOUSE.

MONEY TO LOAN

On real estate or personal security. C F PFEIFFER, Rooms 9-7 Bass Blk. 2tf

For Thanksgiving Cakes.

New Leghorn Citron, 11c pound.
Lemon and Orange Peel, 10c lb.
New Zantee Currants, 7c lb.
Cleaned Currants in 1 lb pkgs., 9c.
Good California Raisins, 5c lb.
Loose Muscatel Raisins, 7c and 9c lb.
London Layer Raisins, 11c lb.
Seeded Raisins in 1 lb pkgs, 10c.
California Seedless Raisins, 8c lb.
Sultana Raisins, 15c lb.
New Layer Figs, 14c lb.
New Sicily Shelled Almonds, 30c lb.

WHITE FRUIT HOUSE.

FOR CASH.

One-fourth off on all our fancy feathers, ostrich tips and plumes, commencing tomorrow, Wednesday.

MERCENTHEIM'S, 26 Calhoun Street.

Edward Smith, of Warsaw, is in the city on business.

Mr. and Mrs. C. W. Orr went to Chicago today on a visit.

Mrs. D. Lawton, of Chicago, is the guest of Miss Frank Hamilton.

Mrs. J. L. Gilbert, of Kendallville, is visiting Fort Wayne friends.

Miss Nellie Mason, of Bluffton, visited in Fort Wayne Saturday and Sunday.

Home lodge No. 342, F. & A. M., will confer the first degree this evening.

Albert Liebenthal, of San Francisco, is the guest of his sister, Mrs. I. Mautner.

Kenneth Larwill, of this city, visited Brice Hill at Kendallville Saturday and Sunday.

Miss Katie Quinn has accepted a position as saleslady at C. J. Welker's, 118 Calhoun street.

W. H. Bennett and Mrs. H. H. Barcus, of Bluffton, spent Sunday in Fort Wayne with relatives.

The son of Mr. and Mrs. Pion, of Spy Run avenue, who was ill with diphtheria, is convalescent.

Dr. Maurice Rosenthal was summoned to Columbia City last evening on professional business.

Miss Kate Stanger, who has been visiting at Madison, Ind., the past three months, will return home this week.

Captain Charles Reese has returned from Lexington, Ky., where he assisted Paymaster Cleland in paying off troops.

The Y. P. S. C. E. of Plymouth Congregational church will give a reception and serve refreshments on the 22d inst. at the church parlors.

Gust W. Schmetzer, son of Trustee M. F. Schmetzer, went to Garrett, Ind., today, and there he will assume the superintendency of an electric lighting plant.

The Fort Wayne Dramatic club is preparing to give an entertainment near Thanksgiving, and present the farce comedy, "Tolu." There will be several new members in the cast.

A new front is being placed in Herman Michael's building, at the corner of Calhoun and Jefferson streets. The place will be occupied by Oscar Wobrock as a restaurant and barber shop.

Herman Michael is putting a new front in the building at the corner of Calhoun and Jefferson streets, which he recently purchased from Gottlieb Neimann. The room will be occupied by Oscar Wobrock.

Many friends of Mrs. Clarence S. Smith will note with deep regret the continued ill health of that lady, whose condition remains such as to not give out much hope for early recovery. Mrs. Smith will be remembered as Miss Stemen.

Bluffton News: "Mason Lincoln, of Fort Wayne, is spending a couple of days with his uncle, G. A. Mason. He is an officer in the Twentieth United States regulars and went through the Santiago campaign. He is now at home on furlough."

Street Car Motorman C. H. Cooper, of Wells street, was the victim of a peculiar accident. He was engaged in cutting wood with an axe when the tool struck a clothes line and was hurled from his hands, striking him in the face and inflicting an ugly gash over his eye.

Born, to Mr. and Mrs. Edward Perry—a son.

Mrs. Peter Ernst is very ill at her home, on Guthrie street.

Born, to Mr. and Mrs. J. W. Wetzel, of Swinney avenue—a daughter.

Miss Lou Wehmeyer, of Kendallville, is visiting her sister, Mrs. Bohne.

Mrs. Conrad Neireiter, of 269 Washington boulevard, is on the sick list.

The Uteli Dulci club will meet tomorrow with Mrs. John Bassett, of Lincoln avenue.

James Orr, of Montpelier, Ind., is the guest of his father, J. W. Orr, of 28 West Butler street.

Dr. A. H. Macbeth, who was visiting friends and relatives here, has returned to Buffalo, N. Y.

Colonel Studebaker says that whenever any members of his late regiment want employment they can get it at South Bend.

August Johnson, James Vendrick, Daniel Alberts, Henry Harvey and F. M. King, of Huntington, were in Fort Wayne Monday afternoon.

Dr. Harriet Stemen, who was too ill to attend to her practice the past six weeks, is again engaged in her profession. She had a severe siege with neuralgia.

The Young Ladies' society of Emanuel church will give an entertainment at the hall in the school building tomorrow evening. A nice program has been arranged.

A. R. Hamilton, of New York city, en route for the west, stopped over night with Mr. and Mrs. Oliver Thompson, in this city. Mr. Hamilton is a cousin of Mrs. Thompson.

Will H. Krantzman, formerly connected with the Gazette's composing room, has purchased a half interest of the Peru Morning News. He, with A. R. King, bought the paper from T. H. Marlowe.

The Fort Wayne Athletics will play a game of foot ball Saturday with the Huntington Giants at Huntington. The Huntington boys are determined to win, but Fort Wayne will make every effort to again take them into camp.

The Fort Wayne Warriors were beaten at Huntington by the Huntington High School eleven. The score was 39 to 0. The line-up of the Warriors was as follows: Bennet, right end; Reese, right tackle; Yerrick, right guard; Bell, center; Kramer, left guard; Kennedy, left tackle; Thompson, left end; McCarty, right half back; Smith, left half back; Mohahan, quarter back; Allen, full back. In five games played this season the Huntington High school boys have not been scored against, while they have 179 points to their credit.

William F. Lindenberg has purchased a half interest in the business of the Wayne Buggy company and assumed control of the plant, with Theodore Harges yesterday. It is the intention of the new firm to enlarge and widen the business of the concern. Mr. Lindenberg, the new part owner, is a well known young man of good business qualities and deserves success. For some years he was a bookkeeper for J. W. Wilding and lately held a similar position in the Journal office, taking the place of P. A. Thompson, who recently returned from the army service.

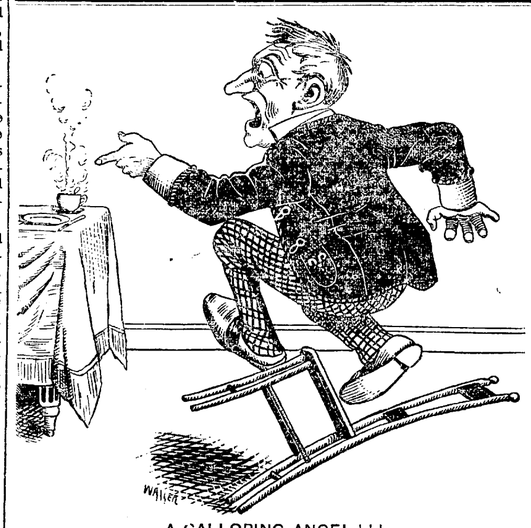

A GALLOPING ANGEL!!!

'Gee-whiz! Do you mean to tell me that that namby-pamby flat insipid drivel is Postum Food Coffee? Take it away, and let me burn into your mind as with a red-hot poker, this fact—Postum is a delicious beverage.

"Let me repeat it. Postum is a crisp, delicious drink.

"Do you understand my language? Postum is good, toothsome and satisfying.

"But when you serve it half boiled it tastes like—Wow! take it away.

"How to make it? Perfectly simple plan. Boil it! Boil it!! Boil it!!!

"The flavor cannot be brought out of the grains until it has actively boiled full 15 minutes.

"Excuse me, my dear, you did not boil that Postum 15 minutes. You may have had the pot on the stove that long, but that won't do. When actually bubbling and boiling begins take account of your time, and then allow full 15 minutes for genuine boiling.

"Use four heaping teaspoons of Postum to the pint of water, and when it has properly boiled you may have something to be proud of.

"When a man wants Postum, he wants it to taste good.

"There is one sure and unfailing test of the truthfulness of the cook. If the Postum is good she has properly boiled it, if it is flat, she has not, and no excuse will change that fact.

'One cup of Postum Food Coffee made right makes one a friend forever.

"If you have been poorly served, try again our way. You will not be disappointed."

If your ill-feelings don't give way to medicines, try leaving of coffee a while. You may be one of that great army, of active, bright, highly organized Americans that coffee acts upon as a slow, sure and persistent poison, that first effects stomach and heart, then liver, bowels, nerves, weak eyes, etc., etc., finally drifting into paralysis, cancer of stomach, heart disease, or some kindred evil.

Some people seem to drink coffee and whiskey without ill effects, but when a man or woman finds that incipient disease persists in hanging about them, it seems the part of wisdom to look to the cause. Thousands of brainy Americans have found that cause right in their beloved unsuspected coffee cup.

A trial of ten days to a month without coffee, but with Postum Food Coffee (properly made) in its place will tell the tale, and if you find your troubles gone, your eye bright and step elastic, with a feeling of energy sufficient to do your daily work and enjoy life, you may be sure you have spotted the worm that has been "hidden under the bark."

Come along, now, and take an inventory of yourself. See if we can't quit being sick cranks, and put our machinery in shape so we can do something in this busy world.

Theodore Seemeyer was in Huntington on business yesterday.

C. E. Sturgis, of Bluffton, was in Fort Wayne yesterday on business.

Mrs. Daniel Toomey, of Columbia City, visited Fort Wayne friends yesterday.

F. E. Wickenheiser, of Huntington, transacted business in Fort Wayne yesterday.

George Oppelt, the barber, was in Bluffton yesterday, the guest of his sister, Mrs. K. O. Bly.

Robert Fisher and W. Eberlink, of Kendallville, were Fort Wayne visitors yesterday afternoon.

Postmaster W. D. Page is attending a trustees' meeting of the Eastern Hospital for Insane, at Richmond.

Mrs. E. F. Sites and Miss Pfeiffer will entertain the Tuesday Social club at Miss Pfeiffer's home this evening.

W. A. Vail, state superintendent of the Bell Telephone company, with headquarters at Indianapolis, is in the city, the guest of Manager E. L. Taylor.

The reception announced to be given Wednesday evening under the auspices of the Daughters of Isabella has been postponed until Thursday evening.

THANKSGIVING

Cake and Mince Pie Essentials at The Greatest Grocery.

New Cossican Citron, 12½c lb.
New Orange Peel, 10c lb.
New Lemon Peel, 10c lb.
New Seeded Raisins, 11c lb.
New Seedless Raisins, 10c lb.
New Cleaned Currants, 10c lb.
New Brighton Mince Meat, 7c package.
New Boiled Cider, 40c gal.
New Sweet Cider, 20c gal.

THE GREATEST GROCERY.

See that new light colored covert overcoat that Patterson is selling at $15.

Notice.

On Wednesday, Nov. 17th, the Fort Wayne club cafe will be reopened for the winter. 14-2t

Each dollar you trade at Reuben S. Patterson's entitles you to one ticket. $10 given away each week.

THE NEW KEYSTONE.

We are unloading another load of those extra fine Michigan Burbanks and Beauty Hebron Potatoes, at 40c per bu.

Extra Select Oysters, 20c per can.
Best Standard Oysters, 15c per can.
Extra Fancy Celery, 15c to 30c per doz.
Cape Cod Cranberries, 7c per qt.
Best Country Roll Butter, 16c per lb.
Fresh Country Eggs, 20c per doz.
Large Sweet Oranges, 40c per doz.
Our own Roasted Mixed Coffee, 15c per lb.
New Raisins, Currants, Figs, Dates, Evaporated Raspberries, Peaches and Nuts.
Home-made Sauer Kraut, 5c per qt.
Our Meat Market is in it, with both quality and prices.
Best Sugar Cured Hams, 9c per lb.
Best Sugar Cured Breakfast Bacon, 9c per lb.
Best Sugar Cured Picnic Hams, 6c per lb.
Good Lard, 5½c per lb.
Best Oleo Butterine, 12½c and 15c per lb.

THE NEW KEYSTONE,
238 & 240 Calhoun St.

NOTICE.

The members of Summit City Lodge No. 170, F. & A. M., will meet at their lodge room this evening at 8 o'clock to arrange for the funeral of our late brother, James C. Hewes.

Attest: F. E. STOUDER, Secy.

J. W. McCAUSLAND, W. M.

Immense bargains in all kinds of millinery goods at MERCENTHEIM'S, 26 Calhoun Street.

Coal.

Coal for sale by the old, reliable Henry Schele, 400 South Hanna. Telephone 383 south. 15-4t

If you want pure teas and coffees you can find them at ANDERSON'S, No. 1 Arcade.

Patterson shows the best $10 "Kersey" overcoat in the city.

Notice, I. O. O. F.

All members of Harmony lodge No. 19, are requested to meet at the hall tonight, Tuesday, November 15th, 1898, at 8 o'clock sharp, to make arrangements to attend the funeral of our late brother, James Hewes. By order of

J. M. STOUDER, N. G.
F. W. KING, Secy.

FOR CASH.

One-fourth off on all our trimmed and untrimmed hats, commencing tomorrow morning, Wednesday.

MERCENTHEIM'S, 26 Calhoun Street.

$10 given away each week at Patterson's.

MONEY!

Can be saved to no better advantage than by placing it with the ALLEN COUNTY LOAN AND SAVINGS ASSOCIATION, 32 East Berry Street.

Any number of shares can be taken at any time. Six per cent. interest is paid on all classes of stock. No fees to investors. Money to Loan for any Purpose.

NOTICE!

You can buy all kinds of stoves at your own price at 176 Calhoun St., opposite Cathedral. We buy everything and sell anything. Telephone or write postal card.

Trinity Episcopal church social Thursday evening, November 17, parish house. Supper from 5:30 to 8 o'clock; 25 cents. All are cordially invited. Menu: Chicken pie, cold ham, potato salad, bread, butter, celery, pickles, coffee, cake, pineapple, sherbet. 15t2

If you want pure teas and coffees you can find them at ANDERSON'S, No. 1 Arcade.

Rain or Shine.

We clean carpets in all kinds of weather at the Zimmer Carpet Cleaning Co. 'Phone 496. 15eodtf

Morning Musical Concert

To be given by out of town artists Friday evening next at Fort Wayne club. The company will present "In a Persian Garden" and other numbers. Concert open to the public. Tickets, 75 cents. For sale at Bruder's and at the club on night of concert. 14t2

A beginners' class will be formed at the Hanker Dancing Academy, Wednesday evening. 12-3t

Katharine Easly's services may be engaged for private nursing by applying at 71 West Wayne street, Dr. Calvin's residence. Telephone 32. 8-12-19-26-d3

If you want pure teas and coffees you can find them at ANDERSON'S, No. 1 Arcade.

W. L. DOUGLAS SHOES UNION MADE

$3.50
$3.00
$2.50
$2.00 FOR MEN
$2.00 FOR BOYS

WE are the largest manufacturers in the world selling shoes direct to the wearer on a one profit basis, through our 59 exclusive retail stores.

We invite inspection, and are confident we can convince you that there is no necessity for paying fancy prices for your footwear. W. L. Douglas shoes represent the best you can get at any price. The same quality elsewhere would cost $5 to $6. All the latest styles. Every kind of leather. All sizes and widths.

See them at our Exclusive Store, 86 CALHOUN ST.

THE COST.

There are all sorts of prices for dental work; some more than necessary to pay for the best work—some less and enough to make the best work possible. Our charges are less than the highest, but we do not ask you to consider them as the lowest. Consider quality of work first and foremost, and we shall be very glad to talk to you about our charges for any tooth care that you may require.

U. S. DENTAL PARLORS,

98 CALHOUN ST

DRS. J. A. & J. W. WILLIAMS Mgrs.

MASONIC TEMPLE.

Wednesday, Nov. 15.

Daniel Frohman's special company presents the great romantic drama by Anthony Hope, Esq., author of "Rupert of Hentzau," etc., entitled,

The Prisoner of Zenda

With Howard Gould in his original role. The company includes R. F. McClannin, Albert Perry, Robert Cummings, Helen Strickland, Amy Ricard and Miss Margaret Fuller as Princess Flavia.

Sale of seats Monday. Prices 25c, 75c, $1 00 and $1.50.

Wonderland Theatre,

Matinees every day at 2, Evenings at 7.

Lutes Bros., novelty musicians.
Dubec's Trained Animals.
Monlton the Ventriloquist.
Texas Jack, one-armed Whittler.
Lola, Mental Wonder.
Maud Golden, Plastic Wonder.
Downey and Willard.
The Hoyts.
Rutherford Sisters.
Merrill and Earl.
Mack Forepaugh's Farmer.

ADMISSION—Always 10 Cents
Children's Matinee Saturday, 5 cents.

MASONIC TEMPLE.

Friday November 18.

HOPE HOSPITAL

BENEFIT

SCHILLER'S

LAY OF THE BELL

—BY THE—

GRAND CHORUS

Which scored so great a success in the summer when the Lutheran Young Peoples' Societies met here.

TRAINED BY

PROF UNGEMACH.

Night of Glorious Music.

200 VOICES.

Admission 50 Cents.

Proceeds go to the benefit of Hope Hospital Fund.

PRINCESS RINK.

WOMEN'S CLUB LEAGUE ENTERTAINMENT COURSE.

Thursday, Nov. 17.

An Evening of Mystery, Melody and Mirth,

With the Distinguished Prestidigitateur

MARO.

Tickets and reserved seats can be secured at Woodworth's Drug Store, at 9 a. m. Wednesday. For the convenience of holders of season tickets, the small south door of the Rink will be opened Thursday evening for admission.

General Admission 50c.

Tickets for sale at north door only.

THE PEOPLE'S STORE.

THE GREAT CLOAK HOUSE.

Ladies' Jackets.

The largest stock in Fort Wayne; over a thousand garments to choose from, of the very latest styles, and perfect in fit. See what remarkable values we are showing at

$3.90, $5.00, $7.50, $10.00, $12.50 and $15.00,

In Black, Navy, Royal Blue, Tan, Brown, Mode, Beaver Green, etc.

Misses' Jackets.

All the nobby styles are to be found here, in greater variety than elsewhere. Rough and smooth cloths in all shades of Navy, Royal Blue, Cadet, Green, Brown, Tan, Mode, Beaver, etc.; see what unequalled values we are showing at

$3.90, $5.00, $6.90, $7.50, $8.90 and $10.00.

Children's Jackets.

A great collection of them; pretty styles, suitable for children and very moderate in price; see the assortment we are showing at

$1.90, $2.00, $2.50, $2.90, $3.75, $3.90, $4.50, $5.00, $6.50, $7.50 and $8.90.

Ladies' Capes.

Wonderful values in rough and smooth cloth at $1.90, $2.90, $3.98, $5.00, $5.90, $7.50, $8.90 and $10.00. PLUSH CAPES, extra values at $5.00, $6.50, $7.50, $8.90, $10.00 and $12.50.

Infants' Eiderdown and Cloth Cloaks.

See our display of them at

$1.25, $1.50, $1.90, $2.50, $2.90, $3.75, $5.00 and $7.50.

We call your particular attention to our immense stock of Cloaks, which is unequalled in Fort Wayne; and one of the principal reasons for the GREAT BUSINESS we are doing is the fact, that every garment is marked at the LOWEST POSSIBLE PRICE in PLAIN FIGURES, and SOLD AT STRICTLY

ONE PRICE TO ALL.

THE PEOPLE'S STORE,

BEADELL & COMPANY.

Best Lighted Store in the City.....

RELIABLE DENTISTRY

The Boston Dental Parlors have a reputatation for doing fine Dental Work.

TEETH EXTRACTED WITHOUT PAIN.

We are the only Office in the city that gives a Positive Guarantee for TEN YEARS with all work.

No extortionate high prices for effect

Set of Teeth,	$5.00
Best Teeth, (S. S. White)	8.00
22k Gold Crowns,	$5.00
Vitalized Air,	50c
Gold Fillings,	1.00 up
Silver Fillings,	50c
Bridge Work, per tooth,	4.00

We have prices consistent with first-class work by dentists of long experience. The bridge work you did for me is perfectly satisfactory.—Mrs. C. Johnson, 28 Cass street.

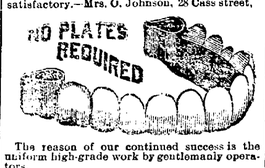

The reason of our continued success is the uniform high-grade work by gentlemanly operators.

BOSTON DENTAL PARLORS,

74 CALHOUN ST.

Lady Attendant. Open Evenings and Sundays.

FOR SALE.

A route on this paper. Inquire 411 E. Wayne St. 10tf

Now is the Time

To Subscribe

For magazines, as the volumes commence with this month. We take subscriptions for every periodical, and deliver either by mail or carrier.

LEHMAN BOOK & NEWS COMPANY,
81 Calhoun St.

MULQUEEN DANCING ACADEMY,

79 and 81 Calhoun Strete.

CLASSES:

Beginners—Mondays, 8 p. m.
Advanced—Tuesdays, 8 p. m.
Advanced and Social, Thursdays, 8 p. m.
Private Lessons given by appointment. Telephone 1122.

DR. BULSON

Announces the removal of his office to His Residence.....

55 W. WAYNE STREET.

Practice limited to diseases of the EYE, EAR, NOSE AND THROAT.

Hours 10 to 4. -:- Telephone Main 413.

EBERSOLE PIANOS

Have no equal in tone.

FRANK B. LONG,

119 Calhoun Street.

L. O. HULL.

WALL PAPER

Largest Line. Lowest Prices. SURE to Please You.

HOUSE PAINTING, PAPER HANGING, ETC.

90 - CALHOUN - STREET.

Something Big FOR WOMEN! Something Big FOR CHILDREN! In Friday's Big SENTINEL.

LOOK OUT FOR OUR BIG FRIDAY'S PAPER!

The Fort Wayne Sentinel.

Something Big FOR WOMEN! Something Big FOR CHILDREN! In Friday's Big SENTINEL.

ESTABLISHED 1833. TUESDAY, NOV. 15, 1898. PRICE TWO CENTS.

You will never know what real Cloak Comfort is until you have worn one of this make.

GEO. DeWALD & CO.

MONEY TO LOAN

From $10 to Any Amount.

Any person in need of money can borrow it on their household goods, pianos, horses and wagons, carriages, store fixtures and other like security.

The Property Remains in Your Possession and you have use of both money and goods.

No Delay. Lowest Rates.

All business private and confidential.
IT PAYS TO BORROW OF US. No trouble to explain.

INDIANA MORTGAGE LOAN CO.,
Room 2 Arcade. Upstairs.
Open Saturday evenings only from 7 to 9:30.

WHY SHIVER?

CHANGE YOUR UNDERWEAR

—AT—

WM. MEYER & BRO.,

80 and 80½ Calhoun St.

MONEY TO LOAN

At lowest rate on furniture, pianos, horses, wagons, carriages, etc., and leave the property in your possession. Payments arranged on the monthly installment plan or to suit you. Business confidential. No publicity.
FORT WAYNE MORTGAGE LOAN CO., Room 21 Bass Blk., over First National Bank, 77 Calhoun. Take elevator to fourth floor.

About Perfumes!

We have made our stock of perfumes embrace the best odors of the best makers. For instance, the English Violet and English Flowers Extract surpasses in our judgment, that of any other make. At the same time the rose odor made by the same firm may not be quite so good as that of another perfumer. Hence we select one brand of violet, another of white rose, etc., thus giving our patrons a selection of the best to be had without having to pay any fancy prices.

In Packages and Bulk 4c and 50c Per Ounce.

FREESE & RANKE, Pharmacists, 88 Calhoun St.

WIFE'S AWFUL ECZEMA

My wife was in the most horrible condition of any human being, from Eczema. She could neither sit down nor lie down, her torture was so intense. I tried all the doctors that I could reach, but she got so that I firmly believe she would have died within twelve hours if I had not been advised of CUTICURA REMEDIES and got them. My wife went to sleep in two hours after the first application, although she had not slept for seven days, and with two boxes of CUTICURA (ointment) and one cake of CUTICURA SOAP she was absolutely cured, and is well and hearty to-day.

SPEEDY CURE TREATMENT FOR TORTURING, DISFIGURING SKIN HUMORS, WITH LOSS OF HAIR.—Warm baths with CUTICURA SOAP, gentle anointings with CUTICURA, purest of emollient skin cures, and mild doses of CUTICURA RESOLVENT, greatest of blood purifiers and humor cures.

Sold throughout the world. POTTER D. AND C. CORP., Sole Props., Boston. How to Cure the Worst Eczema, free.

THE NATION'S DUTY.

Bishop Doane Talks of the Peace Problems.

The Hand of God Wrought for the Republic.

New Responsibilities Cannot be Put Aside.

A Plea for the Lands That Were Spain's—Circular Issued to the Clergymen of His Diocese.

ALBANY, N. Y., Nov. 15.—Right Rev. William Croswell Doane, in his annual address to the priests of his diocese today, made important reference to the Spanish war, the alleged abuse and the Episcopal church's idea of acquisition of territory. He said in part:

"Hateful and hideous in its essential nature, and bringing inevitable horrors in its train, of disease and death, of broken hearts and desolate homes, and of evil passion roused (not hatred so much as lust of spoil and pride and boastfulness and the accustomed cruelty) there is that, nevertheless, in any righteous war which develops the loftiest virtues of our race, patriotism, self-sacrifice, patience, clemency, chivalry, heroism and the loving not of our own lives.

"In the midst of the mass of materialism and the covetousness of earthly possessions, out from the smoke and dust of battle, comes the element of idealism, of other and higher thoughts than the mere taking of ease in the possession of this world's goods, or the uneasiness of envy or hunger for their acquiring.

"Setting aside the lower motives, which, like alloys in purest ore, must enter into every national or individual action, the torch which lighted up this flame of fight was kindled by the divine spark of pity for the suffering and the oppressed.

THE HAND OF GOD.

"And step by step, in the uncounted for destruction of our battleship, in the unparalleled victory of Manila, in the blind blunder of Cervera, in the matchless seige of Santiago, God has wrought out his will and revealed his way. Less it seems to me in the humiliation than in the honor of the war has He spoken to chasten any spirit of vainglory by the dark shadow of sufferings in camp and hospital, which an administration of military affairs accustomed to such duties and expecting the emergency would have avoided.

"Just or unjust, wise or unwise, necessary or avoidable, the decision has been taken out of human hands as to whether there should or should not be war with Spain, the capture of Manila, the occupation of Porto Rico, the responsibility for Cuba. I shall be sorry if it begets in us land hunger, which has been called the disease of the Anglo-Saxon race. I look with grave anxiety upon the tremendous problems which demand the utmost wisdom of a statesmanship for whose creation we have need to pray. But the duties are upon us and the dangers are before us and we must meet them like men and in the fear of God and not apply to the conditions of today counsels that were wise a hundred years ago, nor whine like babies at a bitter dose of medicine, or schoolboys over a lesson that is hard to learn.

THE ONLY ATTITUDE.

"The brave and honest, and it seems to me, the sensible and the only attitude, is that of waiting upon God to learn and get from Him the wisdom and the grace to work out His will, which has carved out with sword and cannon and musket, by fleets and armies, a new place for this people among the nations of the world.

"The courage and not complaining, prayer and not vain regret, confidence and not cowardice, ought to be the spirit of the Christian citizen of America today. We have won, not a victory over a brave but feeble foe, but we have won unity among ourselves, the knitting together of the English speaking race, the deliverance of an oppressed people, an open way among the nations for a purer faith, a truer liberty, a finer civilization. And we must pay the penalty, too, of the grief and losses of the war and of its heavy burden of national responsibility.

"Of the duty of this nation to the world today we ought to think and speak upon our knees.

"It is God who hath wrought this out, and who hath changed the face of the world, who has made 'the little one' a strong nation, who has wiped out, piece by piece, off the map of America, the name even of the nation whose illustrious songs covered the existence of its southern hemisphere, who has built up the domination of the Anglo-Saxon over the Latin races, who has almost reversed the miracle of Babel by the mastery of the English speech in all civilized nations of the world.

CANNOT GO BACKWARDS.

"These are the conditions which confront us. We cannot go backwards to the circumstances or the duties of a century ago. Not conquest, but the acceptance of responsibility in the world of which we are a part, among the nations and peoples of the earth to whom we have a message; this is our duty, written, it seems to me, for him who runs to read.

"If we would make ourselves more true and faithful citizens, if we would do our share towards good government by the selection of the governors, if we would surround those that are in authority by the atmosphere of a reformed and elevated public opinion, if we would leaven the mass of our political and social life by the leaven of our own higher lives; if we would govern ourselves, our homes, our cities, purely and well until the influence is spread up and out and on to the state and to the federal government, we should help on the time when God can use us as instruments to establish His sovereignty in the world."

M'KINLEY'S PROJECT.

Plan to Govern Porto Rico and the Philippines.

The Military is to Rule Uncle Sam's Colonial Possessions—Army Officers for High Positions.

CHICAGO, Nov. 15.—A special to the Times-Herald from Washington says:

President McKinley has developed his policy toward Porto Rico and the Philippines. There has been much speculation as to the form of government to be given these islands and the president has been studying the problem with great earnestness. He has decided to save the country from the blunders of hasty action and will delay the final decision for a year. This statement is on the authority of one of the president's most intimate advisers, who gives the following outline of his program:

First—There will be no extra session of congress next spring, barring grave emergencies.

Second—The conquered islands will be continued under a strong military government.

Third — All fiduciary positions will be administered by army officers.

Fourth—The islands will be kept out of politics as much as possible until the American people have had an opportunity to study them and the national sentiment can crystallize as to the relation they should hold to the United States.

Fifth—The islands will probably retain their present currency system, but these may be bolstered by decrees which will insure stability.

Sixth—Being in effect military colonies, the conquered islands will have tariffs of their own, which will be levied on imports from the United States as well as those from other countries.

Seventh—The United States will collect duties on imports from the islands the same as though they still belonged to a foreign sovereignty.

The president's program is said to be based on the ground that the American people are not sufficiently informed about Porto Rico and the Philippines to decide offhand whether they should be treated as territories or as colonies somewhat after the British system.

Many Americans believe the natives of the conquered islands are not suited to be taken into full membership in Uncle Sam's family. The president has held that position, at least toward the Filipinos, and his reluctance to take all the Philippines was based on the low civilization of their inhabitants. If the islands are given territorial governments like those of Arizona and New Mexico, it is feared some political emergency may force them into the union as full-fledged states long before they are fitted for statehood.

The president himself is at a loss to say what form of government should be provided for the newly acquired islands. They are peopled by alien races, in various stages of civilization and having little in common with the American people. The habits of centuries of formation are not to be uprooted by a mere act of congress, and civilization does not necessarily follow from the use of the ballot box. The government of the islands presents a tremendous problem, and the president wishes to attack its solution intelligently.

He wants time for himself and he wants time for the American people.

The president's program is based on the theory that the coming session of congress will be too short and busy to permit legislation for a comprehensive system of government for the conquered islands. The appropriation bill and other important measures will absorb most of the time of the outgoing congress, and the constructive work for the new possessions will go over to the next congress.

DON'T FORGET

The fine heavy wool underwear that Patterson is selling at $1.00 a garment.

The popular humorous lecturer, Frank A. Morgan, entertained a large audience at the West Jefferson street Church of Christ, last evening, his subject being "The Evolution of a Lover." This was his second appearance in Fort Wayne and it can be truly said that he has lost none of the original elements that made his talks delightful to hear. He is forceful, witty and eloquent.

The Pathfinders' lodge, a new organization, will have an important meeting tomorrow evening.

MRS. STEVENS LEADS

Elected President of National W. C. T. U.

The Vote is Almost Unanimous for Her.

Affect of the Temple Storm Felt in Attendance.

The Convention Decides to Abandon the Temple and Mrs. Carse Uses New Project.

ST. PAUL, Minn., Nov. 15.—The storm of yesterday in the W. C. T. U. convention made a slim attendance at the opening today. Mrs. Dunham's resolution pledging the national union to the payment of the $300,000 issue of temple trust bonds was, owing to the small attendance, postponed till 3 o'clock this afternoon. Mrs. Lovell, of Pennsylvania, introduced a resolution deploring the great destruction of song birds for millinery, and petitioning congress to pass a law prohibiting the use for millinery purposes of all useful or singing birds. Some discussion, humorous and otherwise, followed, and it was carried by a vote of 166 to 7.

Mrs. Francis Josephs, colored, of Louisiana, presented resolutions denouncing lynchings in the south and they were laid on the table to be called up later.

At half past ten the election of officers was proceeded by singing "Guide Me, Oh Thou Great Jehovah."

It was announced that 371 officers and delegates were entitled to vote. Mrs. Bessie Laythe Scoville, of Minnesota, presided during the election.

A PERTINENT QUERY.

Before the balloting commenced an Illinois delegate created something of a sensation by asking that "some one tell us the personal religions convictions and sectarian connections of Mrs. Stevens."

There was no answer save in a buzz of dissent to the injection of such a querry at such a time. The ballots were taken up by a corps of distributing tellers, who turned them over to counting tellers in the choir room. The ballots for president, corresponding secretary and recording secretary were taken before the announcement of the ballot for president was announced, as follows:

Votes cast, 356; blank ballots, 2; Miss Anna Shaw, 1; Mrs. E. M. D. Frye, 1; Miss Helen Hood, 1; Mrs. Carole Bull, 1; Mrs. M. N. Stevenson, 1; Mrs. B. S. Scoville, Miss Bell Mix, 1; Mrs. Katherine L. Stevenson, 1; Miss Anna Gordon, 2; Mrs. White-Kinney, 2; Mrs. Clara C. Hoffman, 4; Miss Marie C. Brehm, 1; Mrs. A. S. Benjamin, 1; Mrs. Mary H. Hunt, 1; Mrs. Louise S. Rounds, 3; Mrs. Marion Dunham, 5; Mrs. Lillian M. N. Stevens, 317.

A TOUCHING SPEECH.

Mrs. Stevens made a very touching speech of acceptance, urging all to join in carrying on the work to which Miss Willard, the beloved leader, had given her life. The Maine delegation presented her with a beautiful cluster of roses. Mrs. Stevens then stated that she wanted to nominate Miss Anna A. Gordon, who had been Miss Willard's private secretary, and is probably the most beloved of the union leaders, to be vice president-at-large. The by-laws were then amended to give the president the authority to make such nomination and the nomination was immediately made and the election followed by a rising unanimous vote.

Miss Gordon returned thanks.

Telegrams announcing these two elections were ordered sent to Mrs. L. M. N. Stevens' husband, to Miss Gordon's mother and to Lady Henry Somerset. The result of the ballot for corresponding secretary was then announced, Mrs. Susannah M. D. Fry, of Minnesota, receiving 301 votes out of 353, the others being very scattering, and Mrs. Fry was formally declared elected.

Mrs. Clara C. Hoffman, of Missouri, was re-elected recording secretary on the first ballot, receiving 293 out of 351 votes cast. Mrs. Frances E. Beauchamp, of Kentucky, was made assistant recording secretary.

MRS. CARSE DEFEATED.

Anna Gordon, private secretary to Frances E. Willard for twenty-one years, today forever severed the Woman's Temple, of Chicago, from the interests and cause of the National W. C. T. U.

At 8 o'clock last evening, after a seven hours session of the convention and final declarations by Miss Gordon herself, midst sobs, tears and sighs, that the Temple was a burden which even Miss Willard herself had revolted against, the delegates voted by 235 to 71 to drop all financial support of the great structure.

FURTHER FIGHT FOR THE TEMPLE.

But this does not mean that the Temple is to be abandoned.

The fight to save the edifice is to be prosecuted more vigorously than ever before, and the prophecy is freely made that out of it a new and powerful rival of the W. C. T. U. is to arise.

Mrs. Carse and other friends of the temple last night laid the foundations for an organization to be known as the Young People's Temple Union of the World, which shall devote its energies to wiping out the temple debt.

Miss Gordon's pathetic speech was the turning point of the fight against the Temple in the W. C. T. U. convention. Her appearance was the trump card of the national officers held until the very last moment. Wavering delegates were deeply influenced by it. The tide of sentiment which had been so strong for Mrs. Carse all day among the rank and file delegates turned in the twinkling of an eye. The Temple was beaten at that moment and nothing could prevent the final outcome.

NEW ENTERPRISES.

New Wholesale Drug House to be Established.

Leading Citizens are Interested—Another Meeting to Discuss a Sugar Beet Factory for Fort Wayne.

A new wholesale drug house, extensive enough to claim some of the business now held by houses of Indianapolis and Chicago, will be established in this city at an early day.

At a meeting held yesterday stock was subscribed and plans discussed, but the organization was not effected. This will be done at another meeting to be held in a few days, when the subscription list will probably be closed and articles drawn up for incorporation. The gentlemen already interested are C. F. G. Meyer, of St. Louis; J. F. W. Meyer, of this city, and O. P. Morgan, F. W. Sihler, John P. Evans, Geo. W. Evans, Dr. W. O. Gross, H. C. Paul, John Gilbert, Dr. G. L. Greenawalt and G. N. Frazier. The firm will deal in drugs, medicines and sundries, solely as jobbers. The new business has been promoted by F. W. Sihler, who has for years been connected with Meyer Bros'. drug houses in Kansas City and this city, and he will be made manager, a position that he is well qualified to fill. By the inception of this new enterprise Meyer Bros. & Co. will probably go out of the wholesale business but continue the retail store.

SUGAR BEET FACTORY.

Last evening, at the offices of the Fort Wayne Trust company, a number of prominent citizens were given an insight into the sugar beet industry by Joseph Schwerzgen, the Chicago promotor, who is here to interest capital in an enterprise. Mr. Schwerzgen says he represents Chicago capitalists who have money to put into a factory providing Fort Wayne citizens will put up half of the amounty necessary. A factory of 700 tons capacity will cost in the neighborhood of $300,000. It is shown that the earnings of such an industry are great. H. C. Paul, G. S. Bash, Messrs. Rothschild, and several others, are interested, but as yet the project has not reached any definite shape.

NEW GRAND JURY.

Chosen by Jury Commissioners Sosst and Stopher.

The Circuit Court Jury for the November Term Was Also Selected—Court Notes.

Jury Commissioners John Stopher and William Sosst met in the county clerk's office this morning and selected the grand jury and the circuit court jury for the November term. The following men were chosen:

GRAND JURY.

Ernest Witte, Marion township.
John Langard, Fort Wayne.
Louis C. Goecke, Fort Wayne.
Henry Jackson, Adams.
Frederick Griebel, St. Joe.
Louis Dudenhoefer, Marion.

CIRCUIT COURT JURY.

August E. Yergens, Fort Wayne.
George W. Wilson, Fort Wayne.
E. L. Hall, Perry.
Frederick Hizner, Jefferson.
William Hockemeyer, Madison.
Charles Dunn, Lake.
Charles Wann, Springfield.
Israel Luther, Washington.
Thomas Twomey, Fort Wayne.
Theodore Woebbeking, Maumee.
G. E. Bursley, Fort Wayne.
Jewell Botts, Springfield.

COURT NOTES.

Judge Dawson gave C. F. Pfeiffer a judgment for $316.22 against Charles W. Cook.

Gustave Lauer commences suit for partition of real estate against Eva Sorg et al. Hon. W. G. Colerick is plaintiff's attorney.

Eli Kramer commences suit for partition and sale of real estate against Alexander Kramer et al. G. F. Felts is plaintiff's attorney.

The case of Edward Bambeau vs. the Northwestern Benevolent society and Charles Elion vs. the Northwestern Benevolent society have been appealed from 'Squire Franco to the circuit court.

The case of the Gutta Percha Rubber Manufacturing company has also been appealed from 'Squire Franco to the circuit court.

The ladies' society of the South Congregational church will hold their bazaar on Wednesday, Thursday and Friday evenings next week. There will be many articles, artistic and useful, elegantly displayed, for sale. A New England Thanksgiving dinner will be served on Thursday, the 24th, from 12 to 3 p. m.

The Wayne Tent band will give a concert and hop at Schroeder's hall tonight.

DON'T FEAR FAILURE

Cabinet Confident of Peace Envoys' Success.

Administration Sure a Treaty Will be Made.

Spain Has All to Lose and Nothing to Gain.

Spain's Dallying Steadily Cutting Down Any Philippine Indemnity That May be Allowed.

WASHINGTON, Nov. 15.—Attorney General Griggs and Secretary Bliss were not present at today's cabinet meeting. The meeting occupied less than the usual time and at its conclusion it was said that nothing of special importance was under discussion.

Administration officials do not share the opinion expressed in some quarters that the Paris peace commission will fail in its efforts to agree upon a treaty. This opinion is not based upon any specific information received from Paris but rather upon the fact that by withdrawing from the conference Spain has nothing to gain and all to lose. It is undoubtedly true that should the Spaniards adopt this course they would sacrifice the indemnity this government is now disposed to grant and would also precipitate trouble for themselves all along the line.

The United States undoubtedly would immediately take forcible possession of the entire Philippine group and at once enter upon a military and naval campaign which would end only upon an unconditional surrender of whatever territory this government might see fit to demand.

It is believed that the United States at this time would consent to a cash payment of from $20,000,000 to $25,000,000 rather than to renew the war, but the longer a final settlement is delayed the smaller will be the indemnity.

In any event the president is not disposed to brook unnecessary prolongation of the negotiations and it is believed has so indicated to our peace commissioners.

AN ENTERTAINMENT.

Order of Chosen Friends Will Give a Program, to be Followed by a Supper.

Starlight council, Order of Chosen Friends, will give an entertainment and oyster supper tonight at Odd Fellows hall, on West Berry street. The program will be as follows:

Introductory remarks......Dr. Derbyshire.
Piano solo—Selected......Mrs. Brooks.
Recitation—"The Doctor's Story"......Original Clarence Hooper Hall.
Song—"Little Rag Doll"......Harmony Dorothy and Mildred Hall.
Violin solo—Selected......Master and Miss Kekles.
Character sketch—"Vagabonds"......Trowbridge George S. Hall.
Song—"The Little String," from "The Circus Girl"......Mabelle, Dorothy and Mildred Hall.
Piano solo—Selected......Miss May Hyde.
Song—"Two Slaves"......Original Clarence Hooper Hall.
Address......H. C. Underwood.
Vocal solo—"Mia Titana"......W. D. Williams.
Character sketch—"Lovin' Liza Ellen"......George S. Hall.
Music—Selected......W. Tyler and Mr. Schlatter.
Oyster soup......Dorothy Hall.

KEEPING POSTED.

Current Events Class of the Y. W. C. A. Holds a Meeting.

The Current Events class of the Y. W. C. A. opened last night and proved of great interest and value. The items presented were classified as political, national, international, foreign, literary, religious and scientific.

Among the subjects for discussion were the results of the recent elections regarding the gold standard, extension of territory, race war and woman question, the Fashoda incident, peace commission, and the latest investigations of Tesla. Mrs. Wells gave some information received through private sources, and this together with the concise definite presentation of news gathered from the public press made it a profitable hour. The class will be open to visitors again next Monday evening.

Tonight at 8 o'clock will occur the marriage of Miss Minnie L. Ortmann and Charles King, Rev. Samuel King, of Seymour, Iowa, officiating. The ceremony will take place at the residence of the bride's parents, Mr. and Mrs. Henry W. Ortmann, No. 112 Columbia avenue. Miss Ortman is a teacher in the public schools, having charge of a room in the Jefferson street school for several years. Mr. King is employed in a clerical capacity in the offices of the Bass Foundry and Machine company. The bride and groom will leave immediately after the ceremony on a wedding tour which will include a visit to some of the most important of the eastern cities.

The members of the Fortnightly club met with the Woman's Reading club in a reciprocity meeting this afternoon at 3:30 o'clock, at the residence of Mrs. George Wilson, 221 West Berry street. Miss Helen Dryer, of the Fortnightly club, will read her paper on "The Optimism of Robert Browning."

Private John Tiernan, of company D, Eighth United States cavalry, arrived today to be the guest of his father, Contractor Tiernan, of Broadway. The young soldier is having a short leave of absence and he will soon rejoin his regiment which is under orders to leave Huntsville, Ala., in a few days, and embark for Cuba.

LONG LIFE ENDED.

The Venerable James C. Hewes Passes to Eternity.

Was a Veteran Employe of the Pennsylvania Company—Sketch of His Long and Useful Career.

James C. Hewes, an old and well known citizen, passed away at 9:20 o'clock last evening, at his home, No. 142 East Lewis street.

The cause of death was rheumatism, complicated by the infirmities attendant upon old age. The parting of life's slender thread thus removes from activity one of Fort Wayne's highly respected residents, whose career has been one of noble aims and kindly disposition, and whose example of living may well be held up for a rising generation to follow. The deceased was a veteran employe of the Pennsylvania shops, and was considered as such up to the time of his death, although of late years he was retired on a pension, through the long and faithful services he rendered.

JAMES C. HEWES.

The matrimonial life of Mr. Hewes and his estimable wife was full of sunshine and free from discord. She who has been his helpmeet so many years survives him, but she is almost a helpless invalid owing to infirmities that impede the use of her lower limbs.

The deceased was born in Village Green, Old Chester, in Delaware county, Penn., January 26, 1822. In 1841 he located in Reading, Penn., where he was united in marriage to Miss Julia Yohn, October 12, 1847. The union was blessed by three children, one son who died in childhood, and two daughters, who with the widow, mourn the loss of their venerable parent. The daughters are Mesdames Mary Ella Cherry and Margaret Piper, both of this city. On October 12, 1897, Mr. and Mrs. Hewes celebrated the golden anniversary of their wedding day, surrounded by their children and grandchildren. In addition to his immediate family, the deceased is survived by three brothers and one sister, nine grandchildren, and one great-grandchild. The brothers and sister are William Hewes, of Harrington, Del.; Fraser Hewes, of Bridgeville, Del.; Robert Hewes and Mrs. Sarah Williams, of Philadelphia.

Mr. Hewes was in the employ of the Pennsylvania company for forty-four years, and was the oldest foreman, both as regards age and length of service. He entered the employ of the company at Altoona, Pa., in 1854, as assistant foreman, and in 1861 was transferred to Pittsburg and placed in charge of the boiler shops of the company at that point. He was sent to Fort Wayne in 1861, to assume the foremanship of the boiler shops here, and was retained on the pay rolls of the company up to the hour of his death.

Mr. Hewes was a prominent Odd Fellow, being at the time of his death a member of Harmony lodge. He was also a Mason, having been for some years past a member of Summit City lodge, F. and A. M.

He was initiated into Montgomery lodge at Reading, Pa., May 7, 1834, and continued on the membership roll of that lodge until last year, when he united with Harmony. He was born in the Seven Star hotel in the little town of Village Green, where the first Odd Fellows lodge of Pennsylvania was instituted. His father was a charter member of that lodge and the first meeting was held in his home, he being the landlord of the hotel. Only a few months ago the Odd Fellows presented him with a jeweled medal for his long connection with the order, a recognition that is considered a mark of high honor.

The funeral will be conducted under the auspices of both Harmony lodge, I. O. O. F., and Summit City lodge, F. and A. M. Services will be held at the house Thursday afternoon at 2 o'clock, but all the funeral arrangements will not be completed until a meeting of the orders tomorrow evening.

MOURNED IN THE SHOPS.

No death ever caused greater grief among the shopmen than does that of "Uncle Jimmy" Hewes. Every man therein employed loved and honored the kind old fellow, and many there are who remember his generosity in time of affliction or need, for he was generous to a fault, both in a material and sympathetic way. As the writer passed among the shopmen this morning, he heard expressions of sorrow on all sides and moist eyes testified to the sincerity of those who expressed their feelings.

PERRIS.

Mrs. Catherine Perris, wife of Stephen Perris, died at 1 o'clock this morning at her home, 281 Broadway. Cause of death was consumption. Deceased was thirty-nine years old, and besides the husband two children survive her.

FUNERALS.

The funeral of Miss Louise Kraft will be held at 1:30 p. m. Thursday from the house, 317 Lafayette street, and half an hour later from Zion's Lutheran church.

The funeral of Mrs. Mary Catherine Schele will be held at 9 o'clock Wednesday morning, from the St. Mary's Catholic church, the Very Rev. J. H. Oechtering officiating. Friends are requested to kindly omit flowers. Interment in the Catholic cemetery.

The funeral of Andrew Huber, son of Mr. and Mrs. George Huber, of 505 Lafayette street, takes place Wednesday afternoon, at 2 o'clock, from the house.

HE HAS TROUBLES.

Robert Mumford's Wife is After Him.

Mumford Visited the Wife's Domicile and Demolished Many Windows There-in—Warrants Issued.

Police officers and constables were after Robert Mumford this morning with different warrants.

Mr. Mumford has a wife, but they don't get along any too well and the result is that a divorce suit is pending in the courts. Mrs. Mumford left the home of her husband and is living on Holman street with Maud Streits. Last evening Robert visited the place and failing to appreciate things as he found them, proceeded to chastise his once better half. Before leaving the place he, so Mrs. Mumford claims, threw several stones through the windows of the house.

This morning Mrs. Mumford came down town and Mayor Scherer issued a warrant for Mumford's arrest on a charge of malicious trespass. The woman also visited 'Squire Franco's court, where she commenced surety of the peace proceedings and a second warrant was issued for Mumford's arrest. The police started out to serve the warrant for trespass and the constables had the warrant for surety of the peace.

The defendant is employed by Stewart & Co., the court house contractors, and is considered a most reliable employe. He has charge of the hauling of material for use in the building. By a former wife Mumford is the father of several children.

LOCAL LINES.

Mrs. Carl Hadeed, of Baker street, entertained a number of lady friends last evening.

Mrs. Edwin H. Bunker, of St. Paul, Minn., and son Clarence, are visiting in the city, guests of C. M. Thayer.

Among the guests at the Randall: Charles Ashton and J. C. Weaver, Huntington; J. T. Langle, Marion; J. A. Parker, Toledo; G. H. Marshall, Indianapolis.

Mrs. Kointz, of No. 293 South Hanna street, reports to the police that last Sunday she lost a pair of gold spectacles between the St. Peter's Catholic church and home.

Miss Philley and class will give an entertainment at the East Side Baptist mission, Vogley's hall, Maumee avenue, on Friday evening, November 18th. She has arranged a most delightful program.

George Ewing and George Brown went hunting down in Wells county yesterday and last night brought back with them fifty quails and five rabbits. They report no more quail in that section than there was last season.

There will be a meeting of the Friendly Visitors of the Associated Charities Wednesday afternoon at 3:30 in room 8, city building. A special program has been arranged. An interesting feature will be a short talk by Dr. Pond.

Mrs. Helen F. Guild will go to Indianapolis tomorrow morning to attend the meeting of the conference of charities and correction. T. E. Ellison and Alexander Johnson are already in the capital city. O. E. Mohler, who was to have read a paper on "Sectarianism," will not attend.

This evening in Bethany church, Nebraska, A. D. Craig, assisted by Dr. Collins, will give a free stereopticon entertainment. The lecture will be concerning his recent trip to London and a large number of superb views will be used to illustrate places of interest in and about the largest city in the world.

A. C. Kaehne, representing the Stewart & Co. drug house, of Indianapolis, is making his farewell trip and called upon Fort Wayne friends today. Mr. Kaehne was the successful candidate on the republican ticket for the office of treasurer of Marion county, last election, and he severs his connection with Stewart & Co. to take up his new duties.

TO SELL.

Nice black dirt at 259 West Wayne street, 10 cents per load.
151f L. C. HUNTER.

DREYFUS NOT DEAD.

Will be Notified That Trial Has Been Reopened.

Court to Order Him to Prepare His Defense.

This Decision is Regarded as Very Significant.

Colonial Minister Receives Dispatch Saying Devil's Island Prisoner is in Good Health.

PARIS, Nov. 15.—The court of cassation has informed the minister of the colonies, M. Guilan, that it has decided that Dreyfus be informed by telegraph that the revision proceedings have commenced and that he prepare his defense.

The minister of the colonies has received a cable dispatch saying Dreyfus is in good health.

The decision of the court of cassation to inform the prisoner that the revision proceedings have commenced and notifying him to prepare his defense is very significant, as it has hitherto been generally admitted that no innovation should be introduced in the Dreyfus proceedings.

Questions will now be drafted and posted to Dreyfus, who will formulate his replies.

DIXON'S DAMAGES.

Board of Health Refused to Pay Him $150.

Made an Offer of $40, Which Mr. Dixon Refused to Accept—May Get Into the Courts.

The board of health met yesterday afternoon to consider the demand for damages made by Mr. Dixon, of Huestis avenue, whose house was used to isolate a case of diphtheria several weeks ago. It will be remembered that the child of Mrs. Swaidner, a domestic at the home of Judge L. M. Ninde, was taken ill with diphtheria and shortly after was moved to the house of Mr. and Mrs. Dixon, who occupied one of Mr. Ninde's houses. Mr. and Mrs. Dixon were absent when the child was taken to their home. They have made a demand on the city for $150 damages and yesterday Mr. Dixon and his attorney, H. G. Keegan, met with the board of health to discuss the matter. The board does not accept responsibility for taking the child to the house, claiming that inasmuch as Lee Ninde ordered its removal there he is responsible. They are willing, however, to pay for the use of the house and offered Dixon $40, or $10 a week while the child was being treated for diphtheria in the Dixon home. Mr. Dixon refused to accept this amount, insisting that the city should pay him $150. The result will probably be a suit in the courts.

City Attorney Shambaugh has signified his intention of bringing suit against Lee Ninde should the Dixon's press their claim against the city.

MUNICIPAL NOTES.

The city councilmen, board of water works trustees and other city officials are witnessing a test of the Continental pump on the north side this afternoon.

The board of water works trustees held a meeting last night, but did not accept any of the bids for a new engine and pump.

The board of works yesterday afternoon considered unimportant business at its regular meeting. A bill of $145 for street repair work submitted by the Alcatraz Construction company was allowed.

EIGHT KILLED.

Fatal Wreck on the Grand Trunk Near Kingston, Canada.

KINGSTON, Ont., Nov. 15.—The Grand Trunk railway express from Montreal to Toronto, collided with a freight train near Murray Hill at 3:30 o'clock this morning. Eight persons were killed or fatally injured.

The accident occurred at a place called the Diamond crossing, about two miles from Trenton. The express, which was due at Trenton at 3:35 a. m., ran into an open switch and dashed into the freight train.

THE MARKETS.

CHICAGO, Nov. 14.—Wheat, Nov., 66¢; Dec., 66⅝¢; May, 66⅞¢; July, 64⅝¢.

Corn—Nov., 31⅝¢; Dec., 31½@⅝¢; May, 33⅝¢.

Oats—Nov., 23½@⅝¢; Dec., 24½¢; May, 24⅞¢.

Pork—Nov., $7.75; Dec., $7.75; Jan., $8.85; May, $9.05.

Lard—Nov., $4.80; Dec., $4.80;

REUBEN S. PATTERSON

Calls attention to a line of new up-to-date pure worsted suits at $18.00. These are the same fabrics the tailors are showing at $28 to $32, and the tailor work is of the highest standard.

Ellis Searles, formerly of this city, has formed a law partnership at Huntington with John S. Branyan, the newly elected democratic prosecuting attorney.

10 PER CENT. DISCOUNT.

On all cameras and dry plates until January 1st, 1899.
31-4f M. L. JONES,
44 Calhoun Street, second floor.

Jan., $4.85; May, $5.01.

$77.00 Worth of Goods

TO BE

Given Away!

FOR PARTICULARS CALL AT

PICKARD BROS.,

—HEADQUARTERS FOR—

Furniture, Stoves and Chinaware,

12 and 14 E. Columbia Street.

The Evening Sentinel.

BY E. A. K. HACKETT.

TUESDAY, NOV. 15, 1898.

TONIGHT.

Revivals—At Berry street and Wayne street M. E. churches; City mission, 170 West Main street.

Wonderland Theatre and Museo—Open every night.

Free Entertainment—Lecture and stereopticon exhibition, illustrating A. D. Craig's trip to London, at Bethany church.

Entertainment and Supper—Given by Starlight council, Order of Chosen Friends, at Odd Fellows' hall, 30 West Berry street.

Board of Safety—Regular meeting.

Catholic Benevolent Legion—St. Julian Council No. 87.

Hibernian Rifles—Regular meeting.

Allen County Medical Society—Regular meeting.

Machinists' Union—Regular meeting.

Lodges—Grand Fraternity: Fort Wayne, No. 118, K. of P.; Fort Wayne lodge, No. 1, Daughters of Workmen; Edwards camp, No. 3127, Modern Woodmen; Wayne castle, No. [illegible], Knights of the Golden Eagle; Lodge of Elks; Degree of Honor, No. 2; Canton Fort Wayne, No. 17, Patriarch Militant; Lodge of Perfection; Home lodge, No. 342, F. & A. M.

It requires no very august mind to understand that a curfew law that is not enforced is of little use—that is as a curfew law. Even this must be clear to Mayor Scherer.

It is hoped that Captain Dreyfus is not so dead he cannot hear the summons to prepare a new defense.

A DISTRESSING issue has been raised between Honorable Marcus Hanna, of Ohio, and Honorable Nelson Dingley, of Maine. Mr. Hanna says the Dingley bill will not do and Mr. Dingley says the Dingley bill not only will do, but must do. It is again up to Mr. Hanna.

THE borrowing by the government of Norway of 20,000,000 crowns for military purposes just after adopting a design for a distinctly Norwegian flag, one not bearing the union of Sweden and Norway, may properly be placed in the war news column.

BELLE MITCHELL, a painted creature of bad temper, bids fair to become as famous up Dawson way as Mother O'Leary's cow in Chicago. Belle has the lamp throwing habit, and while indulging it started a fire that wiped out the better portion of the Klondike metropolis. A year ago Belle tried to singe a creature of her kind with a lamp and kindled a blaze that threatened the town. Belle will be a menace to Dawson until the Klondike town progresses to electric lighting.

TERRENCE V. POWDERLY and Count Leo Tolstoi are in opposition over the proposal to establish in the northwest a colony of some 10,000 of the Doukhobortsi, who have so long been persecuted in Russia because of their religious beliefs. It will take $150,000 to move them. The immigration commissioner says they shall not come if he can prevent it, as he regards them as paupers. Tolstoi says they are not; that they are farmers who would help the country.

SENATOR QUAY and John Wanamaker at last are together. As soon as the returns showed beyond dispute that the republicans had a majority in the Pennsylvania legislature, with a majority of the majority pledged to Quay, the senator posted $10,000 in the hands of a Philadelphia law firm, with the announcement that the same would be paid as reward for the detection and exposure of bribery in the coming senatorial contest. Now comes John Wanamaker and posts $20,000 with a trust company to be paid, as he announces, as reward "for any person or persons who will give information that will secure the conviction of any one who corruptly gives to any member of the general assembly any money, appointment to office or thing of value to secure the vote of such member for any person for the office of United States senator." This $30,000 ought to insure purity in the senatorial contest and that is gratifying. While the two leaders of the republican factions in Pennsylvania are thus together on the proposition, it is with heads down ready for the severe business of butting each other off the track. Senator Quay's money was doubtless posted as a bluff, but he will have to let it stand. Mr. Wanamaker has made his proposition so broad that it gravely handicaps Senator Quay's plum tree as a factor in the contest.

FRIDAY'S SENTINEL.

In the issue of THE SENTINEL for Friday there will appear the opening chapters of serial story by Grant Allen. "At Market Value" is one of the best creations of this illustrious author's pen and it is aptly described as an unconventional love story. Many of the scenes are laid in picturesque Venice, but the characters are modern and the incidents are of an every-day sort that will appeal to familiar experiences. While a story with a moral, it is not tedious, is not heavy with cant nor dry with homilies. The moral force of the story is carried by object lessons strung along the fascinating thread of the tale. Grant Allen is one of the foremost of living writers of fiction and he has, as some one has said, absolutely no faculty of ever being dull. His stories are full of every-day interest and add to the fascination of skillful plot and sharply drawn characters a literary style of ineffable charm. The story will be printed serially for several weeks with an installment in each Friday's issue of THE SENTINEL. The Friday SENTINEL will be a most absorbing paper in other respects, too. Several strong features have been arranged, among them a woman's page with all the best things of the best writers on topics of special interest to the ladies who read THE SENTINEL. There will be a children's page of absorbing moment to the young folks and a page of special articles covering the events in the world of sport. All these features are prepared by special writers and will appear only in this city in THE SENTINEL. Added to these unusual features will be the regular local and telegraph news departments, the most complete and up-to-the-moment presented by any Fort Wayne newspaper.

EXERCISES AND BANQUET.

Date Set for the Golden Anniversary Celebration of the Hebrew Congregation.

The committee in charge of the proposed celebration of the fiftieth anniversary of the Achduth Vesholom congregation has decided to hold the event on the evening of Friday, November 25th, when fitting exercises will be given in the Hebrew Temple, corner of Wayne and Harrison streets. A number of local speakers have been requested to deliver addresses on that occasion, but as acceptances are not all in the committee is not prepared to give the names. This is the golden anniversary and the congregation will make it a feast of rejoicing. After the exercises at the Temple there will be a grand banquet at the Standard club.

WILL WORSHIP TOGETHER.

The Presbyterians to Hold a Union Thanksgiving Service.

The congregations of the Presbyterian churches of the city will hold a union Thanksgiving service at the Westminster church at 10:30 o'clock Thanksgiving day. The clergymen from the several churches, the Rev. D. W. Moffat, D. D., of the First Presbyterian church; the Rev. J. L. Leeper, of the Westminster Presbyterian church; the Rev. J. A. P. McGaw, D. D., pastor of the Third Presbyterian church, and the Rev. G. W. Davies, of Bethany Presbyterian church, will be in charge of the services. The sermon will be preached by the Rev. J. A. P. McGaw, D. D., and there will be special music.

Last night, at the home of Miss Meta Holman and Anna Meyer, 259 East Washington street, the following young ladies met and organized a club: Misses Ada Crawford, Emma Koopman, Marie Koopman, Martha Harvishire, Meta Holman, Carrie Merz, Anna Meyer, Maude Cronk, Laura Stellhorn and Minda Stellhorn. The club is called the T. B. L., and its object is literary work and music. Refreshments served at every meeting, twice a month.

TO CURE A COLD IN ONE DAY

Take Laxative Bromo Quinine Tablets. All druggists refund the money if it fails to cure. 25c. The genuine has L. B. Q. on each tablet.

WAR TAX TO STAY.

Mr. Dingley Says It Has Come to Remain Awhile.

The Revenue Bill Which Bears His Name He Thinks Will Remain Undisturbed by Congress.

WASHINGTON, Nov. 15.—The Washington Post today says that the war tax will not be abolished at the coming short session of congress and that there will be no revision of the tariff whatever. It bases this announcement upon the positive statement made by Chairman Dingley of the ways and means committee, who, in an interview, says:

"This government will need for some time all the revenue produced by the war taxes. During the month of October the war expenditures exceeded the war revenue by some $14,000,000, and this month they will be $10,000,000 in excess. This being the case, there will be no changes, at least this fiscal year. The war revenue act will continue in force and unchanged, except perhaps in a few minor administrative features, for at least a year longer.

NO REVISION OF THE TARIFF.

"It is hardly necessary to add," continued Mr. Dingley, "that there will be no revision of the tariff, although I have seen some statements to the effect that such a revision is contemplated.

"The session is limited to three months," he said, "and that short period will be mainly occupied in passing the appropriation bills, in enacting laws for the regular army and in deciding upon the legislation necessary for the government of Hawaii. In addition to these important matters the usual number of routine matters will arise. From the present outlook the session will be well under way before the treaty of peace with Spain will be laid before the senate, and the ratification of that document may not be accomplished long before March 4."

"Will that necessitate an extra session?"

"It is, of course, impossible," said Mr. Dingley, "to know what will arise between December 1st and March 4 next, but so far as the present outlook can form a basis for judgment I should say that no extra session will be necessary or desirable, unless some new question should arise. In the first place, we shall not know until the treaty of peace has been ratified what new possessions we are to have and what legislation is necessary for them, and even then we will be in no position to act intelligently.

ARMY TO STAND A YEAR.

"I think that the military administration ought to be continued for at least a year longer. Military administration means the maintenance of order, the establishment of sanitary regulations, the giving of assistance to those who may need it. It will bring order out of chaos and afford us time to determine the wisest legislation. Time always enlightens and certainly when congress meets at its regular session in December of next year we will be much better equipped to consider the proper method of dealing with our new possessions.

"For my part," added Mr. Dingley, "I hope that the territory to be added will be no larger than absolutely necessary. I realize that in some cases it may be easier to hold on than let go, but at the same time I hope that the treaty, when it is presented to the senate, will provide for the acquisition of a minimum amount of territory."

THE GREAT MARO.

He Will Appear at Princess Rink in the Woman's Club League Course.

Maro, the clever young magician, will appear at Princess rink Thursday evening in the entertainment course of the Woman's Club League. His performance is a refined exhibition of higher magic, interspersed with humorous situations, which makes every moment of the entertainment intensely interesting. Maro will be accompanied by two special attendants, who will assist him in his wonderful experiments, and take charge of nearly 1,000 pounds of baggage. His long experience as a lyceum entertainer, combined with his natural grace, easy manner, and his sense of wit, makes the performance "par excellence." The old fashioned tricks you read about offer no interest to Maro; he is strictly up-to-date. His wonderful ability in sleight-of-hand, his natural inventive genius, his untiring labor in his profession, his keen insight into seeming impossibility, his wonderful ability to discover and invent almost impossible illusions, his agreeable, fearless, yet painstaking methods, coupled with the fact that he never copies, makes his performance entirely different from anything else that has ever been produced.

DEPEW MAY GET THE TOGA.

Indications That He Will Be Chosen Senator by New York Legislature.

NEW YORK, Nov. 15.—Chauncey M. Depew will be nominated by the republican caucus to succeed United States Senator Edward Murphy, jr., unless complications arise which are now unforeseen. This became practically certain yesterday after Senator Platt's return from Lakewood.

Senator Platt declines to commit himself to Mr. Depew or to any other candidate, and it is his purpose to say nothing about the senatorship until after the caucus has been held. Mr. Depew, however, has every reason to believe that the matter has been settled in his favor so far as the machine is concerned, and he is proceeding on that assurance.

President Lemuel E. Quigg, of the republican county committee, who is not accustomed to favor candidates openly unless they are sure of the support of Senator Platt and his friends, declared for Mr. Depew.

"Personally I am in favor of Mr. Depew for the senatorship," said Mr. Quigg. "He has been a hard and constant worker for the republican party at all times. As a senator he would command position and influence. If he sees fit to make a fight for the place I think he will have it."

Mr. Depew is making a fight for it and will regard it as a high honor if he is elected. He has been allowed to go so far that there is little probability of a change in the attitude of the machine. The only stumbling block in his way is possible opposition on the part of Governor Black.

GAMBLERS PULLED.

The Police Raided Three Calhoun Street Dens.

Nine Men Arrested and All Put Up Bail Money—Will There be a Bonfire of Cards and Chips?

The police last night raided three gambling dens on Calhoun street, but the slot machines still flourish.

For some time it has been suspected that several faro and poker games were running on Calhoun street and last evening Sergeants Harkenrider and Stevens were sent out to investigate. As a result three places were raided and in each was found a trio of men manipulating the paste-boards and dallying with the chips. The places raided were upstairs at No. 27 Calhoun street, No. 68 Calhoun street and No. 92 Calhoun street. The nine men arrested put up $15.50 apiece and did not appear in police court this morning. The law provides that all gambling paraphernalia shall be burned, but no public announcement has been made when the cards, chips and tables found last night will go up in smoke. The bonfire has probably been postponed.

POLICE NEWS.

Henry George and Paul Stalulow, vagrants arrested by Officer Paul, were sent to jail for fifteen days each.

IN A FEW WORDS

Sufferers from Piles May Learn of a Harmless, Lasting Cure.

There are plenty of pile cures which give relief and some times cure a mild case of piles, but there is only one which can be depended upon with certainty to cure obstinate, long standing cases and that is the Pyramid Pile Cure.

Endorsements and testimonials are received daily from men and women whose integrity and reliability are above question and in this connection a letter received from the Rev. James H. Westbrook, of Bowne, Mich., may be of interest to pile sufferers who have sought in vain for a cure. He says:

I have used the Pyramid Pile Cure and I know that it is all that is claimed for it. I had been troubled with piles more or less for about eighteen years and I had tried other remedies, but the piles grew worse until about ten months ago I used the Pyramid Pile Cure. It gave almost instant relief and I have been free from piles ever since.—Rev. James H. Westbrook.

Mr. Frank Smith, the well known and popular druggist of Ypsilanti, Mich., in speaking of the Pyramid Pile Cure, says: "A year ago I sold C. C. Potter, 113 Hamilton street, Ypsilanti, Mich., a box of the Pyramid Pile Cure. He made the following statement to me today: 'I have been troubled for twenty years with itching piles. Have tried nearly everything that promised relief, but got very little help until one year ago I called on my druggist, Frank Smith, and got a box of the Pyramid Pile Cure. The one box used according to directions was, in my case, a perfect cure, as a year spent without any symptoms of the trouble has convinced me.'"

Although comparatively new remedy, its popularity is such that all druggists now sell it; if your druggist hasn't it in stock, he will get it for you if you ask him at 50 cents and $1 per package.

A pamphlet describing the cause and cure of piles sent free by addressing the Pyramid Drug Co., Marshall, Mich.

DR. PROEGLER REPLIES.

Secretary of County Board of Health Has a Word to Say.

To the Editor of the SENTINEL:

In reply to the article in your paper of the 14th inst, written or dictated by two gentlemen from New Haven, and headed "Only One Case," I desire to say that the gentlemen failed to report the Grabner family, six of whom were about recovering from diphtheria. They also failed or neglected to mention other families who have had diphtheria, but were not quarantined nor reported, and were also allowed to attend school as soon as they were able to get out. While it may be true, that there is but one case of diphtheria in the town of New Haven this day, yet I believe, having made a thorough investigation, that I was justified in placing this quarantine.

When the school was closed during the street fair in this city, no one found fault, but now that the schools are closed to avoid an epidemic among the little ones, these gentlemen set up a howl.

During this epidemic there were nine cases of diphtheria and one death reported to me by one physician. Two of these cases I saw with the attending physician, and know them to be true diphtheria.

DR. CARL PROEGLER,
Sec'y Allen Co. Board of Health.
Fort Wayne, Ind., Nov. 15, 1898.

Special services are being held in Simpson M. E. church this week at 2:30 and 7:30 each day. The pastor hopes to see the membership of the church present Thursday evening at which time there will be a unique service for the special purpose of arousing the membership to greater activity for all the interests of the church.

"Our Nation in War."

DAWSON'S DISASTER.

Klondike Metropolis Swept by Fierce Flames.

Loss Will Reach Half a Million—An Angry Woman Started the Blaze by Throwing a Lamp.

SKAGUAY, Alaska, Nov. 7, via Victoria, B. C., Nov. 15.—Returning Klondikers arriving in this city bring the news that the city of Dawson has been visited by a $500,000 fire, in which forty buildings were burned, including the new postoffice building and some of the best buildings in the city.

The fire took place early on the morning of October 15. It started in the Green Tree saloon, as the result of a row between two women. Belle Mitchell threw a lighted lamp at another woman. The lamp broke, the oil spread and in a few seconds the building was on fire.

The fire of a year ago was caused by the same woman, who threw a lamp at a man with whom she had a quarrel. A month ago she tried to burn her own place in Third avenue, Dawson, by throwing a lamp at a woman, and later she nearly caused a conflagration by again losing her temper and wielding another lighted lamp.

ENTIRE TOWN IS THREATENED.

At the time the police gong sounded the fire alarm a light wind was blowing down the Yukon and the people at once saw that it would require quick work to save the town from total destruction. The postoffice was the next building south of the Green Tree saloon, and the work of getting the mail matter out was quickly performed. Although nearly all the mail was saved, it is in great confusion.

All that remains to show where formerly forty buildings stood are a few blackened logs, and the town was saved from total destruction only by hard work by the firemen. If it had not been that about 2,000 men turned out and worked like Trojans with wet blankets, buckets of water and axes, and aided in the working of the fire apparatus, the whole town would have gone up in smoke.

NONE OF THE LOSERS INSURED.

There is no insurance at Dawson and the loss falls entirely on the individuals. The mounted officers are investigating the origin of the fire.

It is said there is not enough lumber and window glass in Dawson to rebuild the burned district, and the people are in distress and will have to live in tents for the rest of the winter.

NORTHERN INDIANA NOTES.

Edward Hout, sixty years old, an old veteran, fell down a forty-foot stairway, at Valparaiso, receiving injuries that resulted in his death.

The factory of the I. X. L. Manufacturing company, at Goshen, was destroyed by fire Sunday night. The loss is $8,000; covered by insurance.

B. E. Wallace's circus closed the season in Albuquerque, New Mexico, Saturday, and has started on its journey homeward to go into winter quarters at Peru.

A South Bend couple was recently married before a phonograph receiver in order that the verbal part of the ceremony might be preserved for future reference.

While at the funeral of Evan Evans, eighty-seven years old, in Richland county, Jay county, Clifford Dunn, a grandson, nineteen years old, dropped dead.

The Wayne township detective association in Noble county has been reorganized at Kendallville. Bloodhounds will be purchased by the association for the tracking of criminals.

A dozen or so of Bluffton citizens were swindled by a Cleveland shark who offered first-class bicycles at a price much lower than the cost of manufacture. Money was remitted, but no bicycles came.

William Beebe, a Pierceton restaurateur, had a narrow escape from death because of taking some bichloride of mercury tablets, mistaking them for some medicine put up in similar form. He is yet in a critical condition.

The dead body of Bert Kilmer, aged twenty-four years, of Briscoe, Mo., a student at the Normal school at Valparaiso, was found in the woods Monday morning, near that city. He had committed suicide by taking rat poison.

James Eden, jr., the Bryant druggist, who shot Robert Lowe on election day, has been bound over to the circuit court to answer to the charge of assault and battery with intent to kill. Lowe is still living, and the chances are now good for his recovery.

Walter S. Keet, an undertaker, exhumed the remains of Rudolph Sanderson, at Goshen, for a post mortem examination of the same, the theory being that he had died from eating powdered glass. The body had been in the ground a month and Keet re-interred the remains. Since then he has scarcely been able to eat anything and his condition is considered very serious.

Bishop White, of Indianapolis, occupied the pulpit of Trinity Episcopal church, Michigan City, Sunday. He will remain this week at that place, arranging for the transfer of the diocesan headquarters from Indianapolis. In an interview, Bishop White said that the selection of a bishop for the southern diocese of Indiana would probably be made this month. The names of five Episcopalian clergymen are being considered in connection with the office.

One week from tonight the Emmett quartet, of this city, will go to Huntington to attend the church fair given by Rev. J. R. Quinlan. That evening has been designated as "Fort Wayne" night, at which time a large number of the pastor's friends will go from this city. The Emmett quartet, which will on this occasion contribute to the success of the program is composed of Messrs. Louis Waltemath, Herman Scherer, Carl J. Weber and William Bensman.

Yesterday afternoon Master Jewell F. Yonnge celebrated his thirteenth birthday anniversary by giving a masquerade party to some thirty of his young friends. After serving refreshments in the evening the doctor took the entire party, in costumes and masks, to the Wonderland theater, where the little people created as much amusement and merriment as an ordinary show. It was a great treat to the children.

Dr. Derbyshire is very sick and confined to his room, unable to attend to business.

Among the guests at the New Aveline: J. C. Adams, Muncie; W. A. Jones, Hartford City; E. D. Conger, Grand Rapids; A. M. Archer, Indianapolis; Isaac J. Hammond, Greensfield, Ind.

Overcoat Time

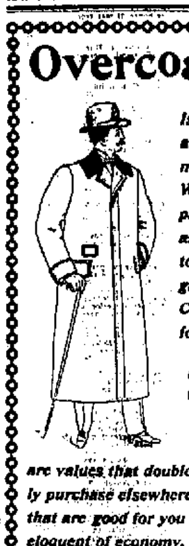

Is here. The crisp, cold air is lively enough to make you feel its presence. We are just as well prepared to "overcoat" you as we have always been to "suit" you. Our high-grade Beavers, Kerseys, Chinchillas, Coverts, etc., for

$12, $15, $18,

No More, No Less,

are values that double the money would hardly purchase elsewhere. We have good coats that are good for you to buy. Low prices are eloquent of economy.

Don't Wear That Old

H A T

HOWARD STYLE.

WHEN you know that you can get a Good Stiff Hat here—one that is union-made, a regularly made, first grade Hat, and not one out of a job lot of second-grade, imperfect Hats. You had better make up your mind to come here at once. Our Winter Styles now in—and we want YOU to call and inspect the most complete stock in Fort Wayne.

Lehman's

36 CALHOUN ST.

You know what is in it.

The only baking powder having a statement of its composition on the label is

Cleveland's Baking Powder

This is a satisfaction to housekeepers and a safeguard against adulteration.

Cleveland Baking Powder Co., New York.

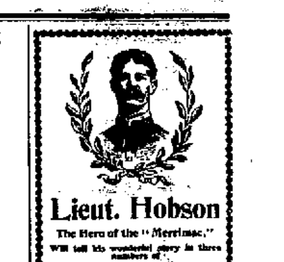

Lieut. Hobson

The Hero of the "Merrimac,"

Will tell his wonderful story in three numbers of

THE CENTURY MAGAZINE.

[illegible]

CAPTAIN SIGSBEE'S STORY

Of the Destruction of the "MAINE,"

[illegible]

THE CENTURY CO.,
Union Square, New York.

A Tandem. What woman in all the wide world would not be glad to be a tandem for two happy, healthy, prattling babies? [illegible]

HERE TODAY, GONE TOMORROW,

Applies to a good many people in this world, BUT NOT TO ME. I own my own buildings and consequently have no rent to pay. AM HERE ALL THE TIME and carry the largest stock in Fort Wayne.

JOE. W. BELL,

11 and 13 E. Columbia St.

Carriages, Phaetons, Buggies, Road Wagons and Harness.

HARNESS

....OF ALL KINDS.

Whips, Robes, Blankets,

Special Sale of Stable Blankets and Storm Covers at Reduced Prices.

Geo. H. Kuntz,

11 Harrison Street.

Keep in the World

Keep informed of what is going on; read the papers and magazines; save time from housework for rest and reading by using

GOLD DUST

WASHING POWDER

It saves both time and labor and gives results that please.

THE N. K. FAIRBANK COMPANY,
Chicago. St. Louis. New York. Boston. Philadelphia.

D. D. WEISELL DENTIST

34 Calhoun St.

VITALIZED AIR FREE. TEETH EXTRACTED WITHOUT PAIN.

[illegible]

UPMANN'S COMPETITION EXTRA 5

A TEN-CENT CIGAR for a NICKEL. Smoke one and be Convinced.

QUALITY always the BEST and UNIFORM the Year 'Round.

NO EXPERIMENT. Twelve Millions sold annually.

TRADE SUPPLIED BY

UPMANN & WILCOX, CHICAGO.

Finer and Faster Than Ever.

The California Limited, Santa Fe Route, [illegible]

[illegible]

Office Phone 281. Residence Phone 1067

Robert Spice,

PLUMBER, STEAM and GAS FITTER.

48 W. MAIN STREET.

WEBSTER'S

WEBSTER'S INTERNATIONAL DICTIONARY

In its Various Attractive Bindings it Makes the Choicest Gift for Christmas.

[illegible]

G. & C. Merriam Co., Publishers, Springfield, Mass., U. S. A.

INTERNATIONAL DICTIONARY

CHIEF

Chief is best 10 cent Cigar sold in the city. You miss it if you don't smoke them. Made by KASTEN & KOHLMEYER, 248 Calhoun. Phone 535.

J. C. PELTIER,

Undertaker and Embalmer.

17 West Wayne Street.

How to Tell Good Butter

See that it is in this package. Guaranteed absolutely pure. The only genuine Elgin Butter is the peerless

White Clover Brand

Put up in the famous creameries at Elgin, Ill. Sold in 2 lb. and 4 lb. packages.

[illegible]

THE ELGIN BUTTER CO., ELGIN, ILL.

CALL AND SEE THE STANDARD

A LUCKY LETTER IS THE LETTER

S ANTIAGO,
S AMPSON,
S CHLEY,
S HAFTER,
S TANDARD
S EWING MACHINES.

AT Pfeiffer & Schlatter,

38 and 40 E. Columbia St.

A. Hattersley & Son

PLUMBERS,

STEAM AND GAS FITTERS.

48 E. Main Street, Fort Wayne, Indiana.

Globe

5 Special Offers For 10 Days --IN-- MEN'S FINE

OVERCOATS!

1st Special Offer. Black, Blue and Brown, All-Wool Kersey and Beaver Overcoats. Actual $10.00 values. **$7.65**

2nd Special Offer. Black, Blue and Brown Beaver and Kersey and All-Wool Covert Overcoats. Actual $12.00 values at only **$9.75**

3rd Special Offer. Black, Blue, Brown and Oxford Beaver, and Kersey Covert and Blue Boucle Overcoats. Actual values at only **$11.75**

4th Special Offer. We will include in this grand offer all our $20.00 line, including the celebrated ALFRED BENJAMIN & CO.'S line which can only be had of us in the city **$14.75**

5th Special Offer. All of our handsome $20.00 Overcoats, for which we had an enormous trade this season. Also including the ALFRED BENJAMIN & CO. lines. Go for 10 days only at **$16.50**

GLOBE M. Hurst & Co.

FOR 10 DAYS MORE

We will continue our Great Underwear Sale......

75c grades at 48c.
$1.25 and $1.50 grades at 79c, or $1.75 per suit.

WILL CHANGE TIME.

Pennsylvania Company Prepares a New Train Schedule.

The Findlay Has Its First Serious Wreck—P. C. Liggett Back in His Old Place.

Next Sunday the Pennsylvania company will put into effect a time card which makes a radical change in some of the trains. It will be as follows:

EASTBOUND.

No. 6	5:30 a. m.
No. 4	7:00 a. m.
No. 20	12:40 p. m.
No. 36	5:30 p. m.
No. 8	7:45 p. m.
No. 2 (limited)	9:25 p. m.

WESTBOUND.

No. 15	3:40 a. m.
No. 5	5:10 a. m.
No. 37	7:30 a. m.
No. 39	12:15 p. m.
No. 9	4:15 p. m.
No. 35 arrives	8:10 p. m.

It is also understood that the Pennsylvania will at the same time shorten the time of its limited train between New York and Pittsburg about two hours, making the run between the two cities in ten hours. There is nothing in the above schedule to indicate any change in that respect with the limited on this end of the line, but it is quite likely that if the running time is shortened east, a similar reduction will occur here, making the running time between the cities of New York and Chicago about twenty hours, which is practical, as demonstrated by actual tests several years ago.

By the above table, it will be noticed that No. 9 will arrive fifteen minutes later, No. 20 thirty minutes earlier and No. 36, which now leaves this city at 9:05 a. m., will leave under the new schedule at 5:30 p. m. No. 7 will not carry passengers west of this city, but No. 9 will stop at all stations east of Plymouth.

Its First Bad Wreck.

Yesterday occurred the first serious wreck the Findlay, Fort Wayne and Western road has experienced. The train was the east-bound passenger, which leaves this city at 8 o'clock in the morning and the scene of the wreck was two miles west of Grover Hill and about thirty miles from this city. The train was made up in the order mentioned: A freight car, for carrying Union Line freight, a combined baggage and mail car, a Findlay coach and a Pennsylvania coach. The center pin which holds the car and the bolster of the front truck of the freight train broke at the upper end and dropped down so that its lower end touched the ground. It dragged along in this manner for over a half mile, more or less tearing up the ties, until it came to a place where the ties were exposed. Then it got a better hold and tilted the truck up sufficient to raise the flanges of the rear wheels above the rails, when the crash came. The engine broke loose from the freight car, the latter's front trucks went from under it and the body of the car dropped down. The other cars crowded forward, throwing the freight and the combination car on the south side of the track, while the two coaches went over to the north side. The Pennsylvania coach was at the rear and in it were fourteen passengers, all that were on the train. This car turned upon its side, throwing its occupants out of their seats and injuring two of them, Mr. and Mrs. N. E. Prentiss, of Payne, Ohio, quite severely. Some of the other passengers and the baggage master were also injured, but none of them seriously. This coach was badly damaged and will have to go into the shops for a general overhauling. The freight car was also badly wrecked, but the Findlay coach and the baggage car were unharmed, save a few scratches, and were placed in service as soon as they could be placed upon the rails again. The Pennsylvania wreck crew and train from this city was called to the scene, and at 5:30 o'clock last night opened the track for traffic. In the meantime a "dummy" carried passengers from this city to the wreck, where they were transferred to another "dummy" train and taken to Findlay. The wreck crew again went to Grover Hill this morning to pick up the Pennsylvania coach and the freight car and bring them in for repairs. The train was in charge of Conductor Stump, while Engineer Flannigan and Fireman Croft were on the engine. The wreck is a costly one.

P. C. Liggett Will Return.

P. C. Liggett, who, since his discharge from the army, has been ticket agent at the Auditorium in Chicago, has returned here and tomorrow will resume the position at the Lake Shore depot that he filled some years ago, before his appointment to the Auditorium position. It is understood that, instead of being simply the ticket salesman, he is to be the regular agent, having charge of the ticket and passenger business of this territory, the same as the district passenger agents of other lines. This will relieve Agent E. S. Philley of a portion of the duty which has fallen upon him since his administration of the office. Growing business has made the combined offices of freight and passenger agent too arduous for one man, hence the division and appointment of a ticket agent whose entire time can be devoted to that department.

General and Local News.

E. M. Young yesterday began work on the Nickel Plate. He is a brakeman.

All new rails laid hereafter on the Panhandle main line will be of ninety pounds to the yard weight.

Ernest Geerken, janitor at Superintendent G. L. Potter's office, is on duty again, after a few days' sickness.

M. Locker, a car builder employed at the east shops, is attending a meeting of the Odd Fellows at Indianapolis.

Passenger engine 171, just out of the Stony Island shops, has been sent to Bolevue to take a run on the eastern division.

Night Car Inspector E. Doolling, of the Nickel Plate, is sick with quinsy and has been unable to work for several nights.

The Erie railway is now handling the largest tonnage of freight since the line has been operated between Chicago and New York.

The Wabash earned in the first week of November $276,110, against $250,420 in the corresponding week of 1897, and $197,651 in 1896.

George McFarren has resumed his engine duties and Frank Maloney is now taking a few days' lay off. Both are Nickel Plate firemen.

A. C. Holbrook has recovered from an illness which kept him from his work for several days. He is a machinist, employed at the electric works.

George Smiley, the switchman who collided with a switch stand in the east yards and badly bruised a knee several days ago, has recovered and is working again.

President Cauniff, of the Nickel Plate, passed through the city last night. He traveled in his private car, attached to train No. 3. He was en route to Chicago.

It is stated that more orders were placed for new cars last week with the various car builders than in any week since 1892, which was the best year the car works ever enjoyed.

Fred Beerbaum, for several days "laid up" with rheumatism, has recovered from the malady and yesterday resumed work in the Nickel Plate yards. He is a car inspector.

Nickel Plate engine 49, which has been hauling a local freight train, has gone to the Stony Island shops for repairs, and engine 41 is now hauling the local, with Engineer VanGorder at the throttle.

A train of twenty-two cars of 100,000 pounds capacity passed over the Chicago division of the Panhandle last Thursday and attracted a good deal of attention. They were steel cars.

John Hood, a member of the One-hundred-and-fifty-seventh regiment, has resumed his old position, that of a fireman, on the Nickel Plate. He has been assigned to engine No. 20, with Engineer John Bottger.

The Findlay, Fort Wayne and Western company is having its passenger cars repainted, renovated and revarnished, giving them the appearance of new cars. The work is being done at the Pennsylvania shops.

Frank Thomson, president of the Pennsylvania lines, who is now hunting in the southern part of the state, has a number of guns and dogs which he takes with him. He is abroad at day break and is usually very successful.

Henry B. Plant, president of the Plant system of roads, who went east last week, has been confined in his private car at Jersey City for some days. He is eighty years old and his son attributes his illness to the fatigue of his trip north.

Passenger Engineer W. D. Miller, of the Nickel Plate, is taking a few days' lay off, and during his absence from the throttle Engineer George Quldoro will preside there. He has a run on Nos. 1 and 4, between this city and Chicago.

F. Mennewish, car builder at the east shops, is kept from his work by a lame foot. The member was hurt several weeks ago; but did not cause much trouble or pain until lately. It is believed a slight fracture of one of the bones has occurred.

Lieutenant Merchant Baldwin, late of the Indiana signal corps, has abandoned hope of being able to hold his commission in the regular army, and has returned to the city and resumed his old place, that of train dispatcher on the Nickel Plate. He began work this morning.

Conductors James Hamilton and John Hibinger and Caller Walter Stanley, of the Nickel Plate, have returned from North Manchester, where they spent three days in hunting. They killed seventy-five quails and twenty-nine rabbits, which is considered very good work for amateur hunters.

In retaliation for the Ohio Central building into Des Moines the Chicago and Rock Island will build a line from Ross Hill to Marshalltown, in territory now monopolized by the Iowa Central. The line the Iowa Central is building will tap some of the best business territory of the Chicago and Rock Island.

Engineer E. VanTilburg fell off his engine step some time ago and wrenched one of his knees slightly. The injury seemed light at first, but it has grown into something more serious, and Mr. VanTilburg can hardly walk. He has taken a few days' lay off in the hope that the rest will effect a complete cure.

Master Mechanic B. Fitzpatrick is in Chicago today, attending to some railway business.

Pittsburg Firemen Bates and Wood are kept from their duties by sickness in their families.

Jule Goshway resumed his place at the forge in the Pittsburg shops this morning after three or four days' illness.

J. E. N. Dillon, after a two weeks' illness, this morning resumed his duties in Master Mechanic B. Fitzpatrick's office.

Boilermaker Henry Geerken, who has been lame for a few days, has recovered sufficiently to resume his place in the Pittsburg shops.

Lincoln Johnson is at Columbus, Ohio, in the interest of the Electric corporation. He will probably be absent from home three or four days.

The Casey's Wife company, which appeared at the Temple last evening, left over the Grand Rapids road this morning for Coldwater, Mich.

John Uebelhoer, a coppersmith in the Pittsburg shops, will go to Indianapolis tonight to attend the grand lodge meeting of the Odd Fellows.

C. J. Seibold has returned from the railway hospital at Fern and resumed his place in the Wabash machine shop, after an absence of two weeks.

J. J. Haynes, Pittsburg engineer, has gone to Ann Arbor, Mich., to take treatment from a specialist for stomach trouble, with which he has been afflicted for several years.

T. N. Ely, of Altoona, who has been hunting hereabouts for several days, will leave tonight in his private car for home. He has had a very successful hunting expedition. Mr. Ely is the general superintendent of motive power of the Pennsylvania.

Stephen M. Haynes, son of the engineer at the east shops turntable, this morning commenced an apprenticeship in the Pittsburg machine shop. He is a bright young man and no doubt will attain a prominent position among mechanics and railway men.

The Electric corporation shipped this morning two motors to San Francisco, Cal. The company is getting ready to make a number of very important shipments soon, and to hasten it, some of the departments of the shop are being run overtime. Last night the men in the testing rooms, the laboratory and the winding rooms worked until 10 o'clock.

Fred Hartman, who has been afflicted with a poisoned eye for several days, resumed his place in the electric works this morning. He went to Cleveland two weeks ago on business for the company and while en route home got a cinder or something else in the eye with the result mentioned. The optic is so much improved that no further trouble is anticipated.

Ticket Receiver J. C. M. Baker has leased the house near the corner of Calhoun and Tabor streets, which was formerly occupied by Mr. and Mrs. C. W. Sperry, who have moved near the corner of Calhoun and Suttenfield streets. Mr. Baker moves into the city in order to get nearer the high school, which his daughter, Miss Marian, is attending.

The thirty new freight locomotives ordered by the receivers of the Baltimore and Ohio about three months ago, twenty of which are from the Baldwin Locomotive works, have been delivered and are now in service. Those engines are the same type that have been successfully used on the second division, between Cumberland and Baltimore, and over one hundred of them are now in service. They are the consolidated type with twenty-one by twenty-seven inch cylinders, and were constructed from designs furnished by the motive power department of the Baltimore and Ohio.

On Thursday one of the class L Pennsylvania engines, with eight-inch driving wheels, was used to haul a four-car accommodation train at Altoona, considerably late, and in making up the time on a favorable stretch of track an average speed of eighty-seven miles an hour was made over several miles. On a short spurt a speed of ninety-seven miles an hour was attained.

The Union Pacific has adjusted its differences with its trainmen. Three cents per mile will be paid to freight conductors and two cents per mile to freight brakemen. The passenger conductors and brakemen will be paid by the month and not by the mile run. Some of the passenger runs were uneven, and the pay in such cases has been equalized.

Frank Fink, who was so badly injured by a falling crane at the Kerr Murray works several months ago, is able to be about with the aid of a cane and will in a few weeks be thinking about resuming work. The injured leg is a little shorter than the other limb, but otherwise it is going to be all right. Mr. Fink's recovery is a remarkable one.

C. A. Asterlin, who has succeeded M. C. Baker as district passenger agent of the Nickel Plate, is in the city today, calling upon the business men and the newspaper "boys." The readers of The Sentinel will be pleased to learn that Mr. Asterlin will make this city his headquarters, instead of Bellevue, as was reported some days ago. He will probably move his family here next week. They will be welcomed by our citizens.

Gust Schmetzer has gone to Garrett, Ind., to take charge of the electric light and waterworks plant of that city. Mr. Schmetzer has had considerable experience in that line and is eminently fitted for the responsibilities of the office. He has been employed at the electric works for a number of years and during that time was frequently sent to take charge of lighting plants during the temporary absence of the regular superintendents.

Students desiring to go home to spend the Thanksgiving holidays, may secure special concessions by calling on agents of the Nickel Plate road. 12eod5taw

Do you expect to go home for Thanksgiving? The Nickel Plate road offers a fare and a third, good going Nov. 24th, to points within 150 miles. Ask agents for full particulars. 12eod5t

Mrs. John Forbing, of West Creighton avenue, is entertaining her mother and sister, Mrs. S. S. Sullivan and Miss Maude, of Toledo.

For Thanksgiving day a rate of one fare and one-third for the round trip has been authorized, to points within 150 miles on the Nickel Plate road. Good going Nov. 24th. Tickets good returning until Nov. 25th. 12eod5t

The Epworth League of the St. Paul M. E. church will give a literary in the parlors of the church this evening at 7:30.

If you are a student and want to go home for the Thanksgiving holidays, the Nickel Plate road offers you special inducements in the way of rates, limits, etc. Consult agents. 12eod5taw

A Narrow Escape.

Thankful words written by Mrs. Ada E. Hart, of Groton, S. D. "Was taken with a bad cold which settled on my lungs; cough set in and finally terminated in consumption. Four doctors gave me up, saying I could live but a short time. I gave myself up to my Savior, determined if I could not stay with my friends on earth, I would meet my absent ones above. My husband was advised to get Dr. King's New Discovery for Consumption, Coughs and Colds. I gave it a trial, took in all eight bottles. It has cured me, and thank God I am saved and now a well and healthy woman." Trial bottles free at Dreier & Bros.' drug store. Regular size 50c and $1.00. Guaranteed or price refunded.

The Sure La Grippe Cure.

There is no use suffering from this dreadful malady if you will only get the right remedy. You are having pain all through your body, your liver is out of order, have no appetite, no life or ambition, have a bad cold, in fact are completely used up. Electric Bitters is the only remedy that will give prompt and sure relief. They act directly on your liver, stomach and kidneys, tone up the whole system and make you feel like a new being. They are guaranteed to cure or price refunded. For sale at Dreier & Bros.' drug store, only 50 cents per bottle.

Bucklen's Arnica Salve.

The best salve in the world for cuts, bruises, sores, ulcers, salt rheum, fever sores, tetter, chapped hands, chilblains, corns, and all skin eruptions, and positively cures piles, or no pay required. It is guaranteed to give perfect satisfaction or money refunded. Price 25 cents per box. For sale by Dreier & Bro.

One fare and a third for the round trip, to points within 150 miles from starting point, will be in effect on the Nickel Plate road, available on Nov. 24th, account Thanksgiving day. 12eod5t

TUMOR EXPELLED.

Unqualified Success of Lydia E. Pinkham's Vegetable Compound.

Mrs. Elizabeth Wheelock, Magnolia, Iowa, in the following letter describes her recovery from a very critical condition:

"Dear Mrs. Pinkham:—I have been taking your Vegetable Compound, and am now ready to sound its praises. It has done wonders for me in relieving me of a tumor.

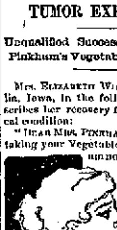

"My health has been poor for three years. Change of life was working upon me. I was very much bloated and was a burden to myself. Was troubled with smothering spells, also palpitation of the heart and that bearing-down feeling, and could not be on my feet much.

"I was growing worse all the time, until I took your medicine.

"After taking three boxes of Lydia E. Pinkham's Vegetable Compound Lozenges, the tumor passed from me.

"My health has been better ever since, can now walk quite a distance and am troubled no more with palpitation of the heart or bloating. I recommend your medicine to all sufferers from female troubles."

It is hardly reasonable to suppose that any one can doubt the efficiency of Mrs. Pinkham's methods and medicine in the face of the tremendous volume of testimony.

Globe

Grand Second Purchase Sale!

In Boys' & Children's Clothing.

The Fact That We Have The Only Exclusive Boys' Clothing Parlor In Fort Wayne

Has made our Boys' trade much larger than we anticipated, so as to force us to make a second purchase. We succeeded in picking up about $7,000 worth of Boys' and Children's Suits, Overcoats and Reefers at about one-third less than their actual value.

In This Sale

$1.39 Will buy a Child's Suit or Overcoat, 3 to 14 years; worth at least $2.00.

$1.89 Will buy a Child's Suit or Overcoat, 3 to 14 years; worth at least $2.50.

$2.39 Will buy a Child's Suit, Reefer or Overcoat, 3 to 16 years; worth $3.00.

$2.85 Will buy a Child's Suit, Reefer or Overcoat; worth $3.50 to $4.00.

$3.35 Will buy a Child's Reefer or Overcoat; worth $4.50 to $5.00.

$4.75 Will buy a Child's Suit, Reefer or Overcoat; worth $6.00 to $7.00.

Youths Suits, from 12 to 19 years, at $3.89, $4.75, $6.25, $7.75 and $9.65; worth one-third more.

Youths' Overcoats, from 12 to 19 years, $4.75, $7.75, $9.65 and $11.75; worth one-third more.

GLOBE M. Hurst & Co.

FREE!

With every Boys' Suit, Overcoat or Reefer from $2.50 a hand some pair Indian Clubs or Harmonica.

MAKE PERFECT MEN

DO NOT DESPAIR! Do not Suffer Longer! The joys and ambitions of life can be restored to you. The very worst cases of Nervous Debility are absolutely cured by PERFECTO TABLETS. Give prompt relief to insomnia, failing memory and the waste and drain of vital powers, incurred by indiscretions or excesses of early years. Impart vigor and potency to every function. Brace up the system. Give bloom to the cheeks and lustre to the eyes of young or old. One 50c box renews vital energy. 6 boxes at $2.50 a complete guaranteed cure or money refunded. Can be carried in vest pocket. Sold everywhere, or mailed in plain wrapper on receipt of price by THE PERFECTO CO., Caxton Bldg., Chicago, Ill.

Sold in Fort Wayne, Ind., by Dreier & Bro., 10 Calhoun St., and H. W. Mordhurst, 71 Calhoun St.

LE BRUN'S G & G CURE FOR EITHER SEX. This remedy being injected directly to the seat of those diseases of the Genito-Urinary Organs, requires no change of diet. Cure guaranteed in 1 to 3 days. Small plain package, by mail, $1.00. Sold only by

For sale by Gross & Pellens, 84 Calhoun St.

"THE COLORADO SPECIAL"

—IS THE—

FASTEST AND FINEST TRAIN

—VIA—

UNION PACIFIC

--BETWEEN--

CHICAGO AND COLORADO POINTS.

Leaves Chicago 10:00 a. m., via C. & N. W. Ry.
Leaves Omaha 11:20 a. m., via Union Pacific (today.)
Arrives Denver 1:35 p. m., (tomorrow.)

This train is a triumph of modern railroading. It consists of six magnificent cars, buffet, smoking and library car, with barber shop, etc. Two splendid palace sleeping cars, reclining chair car, dining car, meals a la carte.

Only Train

—BETWEEN—

MISSOURI RIVER AND DENVER

—EQUIPPED WITH—

BUFFET, SMOKING AND LIBRARY CARS.

For rates, advertising matter and full information, call on or address your nearest local agent, or

J. H. June,

Traveling Passenger Agent,

UNION PACIFIC RAILROAD CO.,

Room 9 Jackson Place,

INDIANAPOLIS - IND.

The Pennsylvania Station.

Pennsylvania Lines.

Trains Run by Central Time AS FOLLOWS:
*Daily. †Daily, except Sunday.
From Ft. Wayne to ... LEAVE ARRIVE
Trains depart from Pennsylvania Station, Fort Wayne, Indiana.

East Bound.	West Bound
*3 20 a.m.	*3 40 a.m.
*6 05 a.m.	[illegible]
†7 00 a.m.	*7 10 a.m.
†1 10 p.m.	†7 30 a.m.
†7 45 p.m.	†12 15 p.m.
*9 25 p.m. Limited	*4 20 p.m.
†1025 From Chi	*5 05 p.m.
†From Crestline	3 10 p.m.

GRAND RAPIDS & INDIANA R.R.

In effect Nov. 13th, 1898.

NORTH BOUND.

*For Grand Rapids and north	1 55 a.m
†	8 00 a.m
†	4 35 pm
†From Richmond arrives	8 45 a.m

SOUTH BOUND.

*For Richmond and Cincinnati	11 40 a.m
†	1 15 pm
†	12 10 am
†From Grand Rapids arrives	7 10 pm

*Daily. †Daily except Sunday.

NEW YORK CHICAGO & ST. LOUIS RY.

WEST BOUND

	Arrives	Departs
No. 5	*1 55 a.m	2 00 a.m
No. 3	*11 05 a.m	11 20 a.m
No. 1	*4 25 p.m	4 35 p.m
Local Freight	†2 00 p.m	7 00 a.m

EAST BOUND

	Arrives	Departs
No. 6	*3 15 a.m	3 25 a.m
No. 2	3 00 p.m	3 05 p.m
No. 4	*8 10 p.m	8 20 p.m
Local Freight	†4 50 p.m	7 23 a.m

*Daily †Daily Except Sunday.

WABASH

Time Table Effective Nov. 13th, From Fort Wayne.

GOING EAST.

No. 2, Fast Eastern Express, daily.... 6:15 a.m
No. 10 Toledo Accom. daily except Sun. 8 25 a.m
No. 6 New England Fast Mail, daily.. 1:30 a.m
No. 24 Atlantic Express, ex. Sunday.... 1:00 p.m

GOING WEST.

No. 21 St. Louis Day Express, ex. Sun. 8:25 a.m
No. 3 Kansas City Cannon Ball, daily 12:35 M.
No. 5 Government Fast Mail, daily.... 6:20 p.m
No. 1 St. Louis Limited, daily.... 5:15 p.m

Telephone, Bell-Home No. 3.

L. E. & W. TIME TABLE.

SOUTH.

No. 41 leaves (except Sunday).......... 7 10 a.m
No. 43 daily.......... 4 15 p.m
No. 111 Local Freight.......... 6 00 a.m

NORTH.

No. 40 arrives daily.......... 11 45 a.m
No. 42 (daily except Sunday).......... 10 25 p.m
No. 110 Local Freight.......... 4 50 p.m

LAKE SHORE & MICHIGAN SOUTHERN RAILWAY—Fort Wayne Branch.

SOUTHWARD.	ARRIVE
No. 452 Way Freight	5 35 pm
No. 425 Cin. Express and Mail	11 05 am
No. 410 Detroit and Ind'pls Express	8 50 pm
NORTHWARD.	DEPART
No. 453 Way Freight	8 40 am
No. Through Express & Mail	11 45 am
Detroit & Ind'pls Express	4 20pm

THE FINDLEY, FT. WAYNE & WESTERN RY

Time Card, in Effect Dec. 20 '97.

Lv. Fort Wayne Ex. ... 8 00 a.m ... 7 55 p.m
Ar. Findlay ... 10 40 a.m ... 10 30 p.m
Ar. Columbus via T. & O. C. Ry ... 3 10 p.m
Mixed train leaves Fort Wayne 8 20 a.m.
All trains run daily, except Sunday.

WANTED.

WANTED—A girl for second work at 222 W. Wayne. [illegible]

WANTED—A girl for general housework. Apply 119 E. Washington St. 1562

WANTED—Girl for general housework; family of three. 217 West Wayne St. 1413

WANTED—A good girl for general housework; references required. Apply at 226 W. Wayne St. 91t

WANTED—If you want to borrow money see "ad" on first page, first column. Room 3, Arcade, upstairs. 131t

WANTED—Boarders and roomers at 110 W. Jefferson street; first-class board and rooms; prices moderate. 20tf

WANTED—Persons to know that they can get the celebrated book, "In His Steps," at the Sentinel office for 15 cents. 15tf

WANTED—A position as nurse by a middle-aged lady, who will work cheap; is highly recommended. Address "Nurse," care Sentinel office. 1812

WANTED—A customer for one of the best residence lots on East Wayne street; will be sold cheap on long time. Call corner Wayne and Lafayette streets. 32tf

WANTED—Ladies to do embroidery at home; material furnished and instruction free; good wages weekly made. 25 West Superior street, rear door. 12-13-17

WANTED—Horses to winter at the Oak Lawn farm, two miles north of the city; large barn, ample accommodations for thirty horses; rates, $3 per month. Address, R. W. Hart, care Sentinel. 11tf

WANTED—Address me on a postal card and I will call at your home, either in city, town or country, and put your sewing machine in first class order. William A. McDaniel, No. 50 West Superior street, Fort Wayne, Ind. 29-49w-eod-Dec1

WANTED TO RENT—By good tenant on long lease, house of 8 or 9 rooms; bath and closet, natural and artificial gas or electric light; large yard convenient to car lines; rent must be moderate. Address Box L "Sentinel" office. 26tf

WANTED—Profitable home work—We want a few men and women in Fort Wayne to make novelties for us at their homes; day or evening; $6 to $15 weekly; no canvassing or experience needed; steady employment; plain instructions and work sent to your home on application. Brazilian Manufacturing company, New York city. 84t

FOR RENT.

FOR RENT—Dwelling No. 37 East Washington street. Inquire of A. A. Chapin, Bass block. 36tf

FOR RENT—Store room, 35 Harrison street. Inquire L. M. Ninde & Son, 42 West Berry street. 31f

FOR RENT—An 8-room house, 387 Calhoun street; modern improvements. Inquire 31 West Williams street. 27tf

FOR RENT—House of 8 rooms with modern improvements, hot and cold water. Apply 411 South Calhoun street. 30f

FOR RENT—If you want money on household goods see "ad" on first page, first column. Room 3, Arcade, upstairs. 13tf

FOR RENT—Large furnished room, suitable for two men; must have references; $1.50 a week. Apply at 168 Barr St. 12tf

FOR RENT—An eight room house; all modern improvements; at 20 West DeWald. Inquire, 209 West Washington St. 11tf

FOR RENT—Lodge room, each Wednesday evening, No. 107 and 109 Calhoun street, old Sentinel building. Inquire D. J. Root, 96 West Main street. 30tf

FOR RENT—Seven-room brick house, two blocks from court house; also six-room frame house on Walton avenue. Inquire of C. W. Edgerton, Maiden lane. 20tf

FOR RENT—No. 29 West Jefferson, one-half block west of Calhoun St.; small family can sublet rooms to more than equal amount of rent. Apply to H. M. Williams. 12tf

FOR RENT—Three very nice unfurnished rooms, centrally located, with gas for fuel and lights, also water in house, suitable for man and wife for light housekeeping. 107 Griffith street.

FOR RENT—House of 10 rooms, pantry, clothes closets, etc., barn, well, cistern, etc., opposite organ factory; suitable for boarders and warm meals for workmen in factory. Inquire of City Trucking Co. 35-lm

FOR SALE.

FOR SALE—A new 3-room cottage, Electric Light addition, $1,300. W. K. Dodd. 7tf

FOR SALE—A 44-foot lot on new Harrison pavement, west side, $2,500. W. K. Dodd. 7tf

FOR SALE—Several houses on south side, monthly payment plan, from $600 to $2,500. W. K. Dodd. 7tf

FOR SALE—A 1½ story house, 71 feet front, on Francis street. Reduced to $1,250.00. W. K. Dodd. 3tf

FOR SALE—Three vacant lots on Maumee avenue, $700 each. W. K. Dodd, over Old National bank. 3tf

FOR SALE—Vacant lot on Webster, near Suttenfield street, $1,100. W. K. Dodd, over Old National bank. 3tf

FOR SALE—A 50 foot lot on East Creighton avenue, north side, near Calhoun street, $1,000. W. K. Dodd. 3tf

FOR SALE—Elegant modern brick residence, corner lot, West DeWald; price reduced to $4,000. W. K. Dodd. 15tf

FOR SALE—Two houses on Harrison street, at a great bargain; water and gas in both. Call at 88 Garden street. 20tf

FOR SALE—1½ story frame residence, built four years, full lot; rents, $12 per year; will sell at $700. W. K. Dodd. 3tf

FOR SALE—Copies of "In His Steps," or "What Would Jesus Do?" at the Sentinel counting room for 15 cents. 15tf

FOR SALE—If you want money on personal security see "ad" on first page, first column. Room 3, Arcade, upstairs. 13tf

FOR SALE—Cheap—Two brick residences on northeast corner of East Superior and Clinton streets. Inquire at 38 East Superior street. 30-tf

FOR SALE—Lot No. 244 in Lakeside Park addition, on Lake avenue; price $400 if sold this week; worth $500. Robert B. Dreibelbiss, No. 23 Court St. 14tf

FOR SALE—Elegant new residence, 8 rooms and bath, oak finished, centrally located, never occupied; full lot. Price now, $2,350. Easy terms. W. K. Dodd. 3tf

FOR SALE—One bed room suit, 1 oak dinner setting machine, 6 dining chairs, gas heating stove, banquet lamp, cotton mattress, rockers, and kitchen tables, very cheap. Inquire at Room 3, Arcade, second floor. 16tf

FOR SALE—Corner lot St. Mary's avenue and Herman St., 50x150 at $600; corner lot Herman and Fredricks Sts., 50x150 at $600; two lots on Herman St., 50x120, at $450 each. These lots at these prices are a bargain. Schrader & Wilson, First Floor, No. 7 Court St. 26tf

FOR SALE—75 feet front on South Calhoun St., west side of street, the vacant lot between Woodland avenue and Pontiac, suitable for business or for residence. This neighborhood with splendid new pavements is rapidly becoming a good business center. Apply to H. M. Williams, or to any real estate agent. 21f

FOR SALE—Double corner lot, South Harrison, Pontiac and Woodland avenue, with two fronts, on Pontiac and on Woodland avenue, and of unusual depth, 165 feet on Harrison; as many as five (5) houses could be built on this one lot if desired, two (2) on each front, Woodland and Pontiac, and one (1) on Harrison between. Apply to H. M. Williams or to any real estate agent. 11tf

FOR SALE CHEAP—Sure here is bargains for you: A 6 room residence on West Washington boulevard, $2,000; 9 room dwelling on West Washington boulevard, $3,000; building lot on East Berry, $2,400; fine residence on south side, all modern, full corner lot, $1,500; house and corner lot on Pennsylvania avenue, $800; cheapest property in Lakeside, full corner lot and 8 room house and barn, $2,100; vacant lot on Columbia avenue, $350; vacant lot on Superior, 2 squares from court house, $2,000; lot 50x150 and 5 room cottage on South Hanna street, lots of fruit, will sell on easy payments, $1,550; full lot and cottage on Marion street, $2,000; 2 lots and 5 room cottage and large barn on Putnam street, a great bargain, $1,300; lot on South Calhoun street, $1,450; corner lot on Williams street very cheap; residence on West Berry street, also several on West Wayne. Bargains in all parts of the city. If you do not see what you want call on us and we will assure you that we have what you are looking for. For prices and terms on any of the above call on us. Home 'Phone, 42. Rockhill & Warner, 23 Court Street. 31f

Money to Loan.

AMERICAN INVESTMENT CO., advances money to salaried people on their own names without security or endorsement. Loans negotiated on good securities. Room 4, Tri-State Building, near Elkenberg's Drug Store.

PROFESSIONAL.

DOCTOR MARY WHERY,

PHYSICIAN AND SURGEON

Office and Residence 36 Madison Street. Specialty—Diseases of Women. Telephone 410. Office hours 9 a. m. to 12:00 p. m. and 2 to 4, 7 to 8 p. m.

TO WHOM IT MAY CONCERN

On and after November 17, 1898, I will sell goods very cheap for cash. Watch my ads.

Thanking all patrons for past favors. Yours,

S. GANZER.

East Lewis Cash Store.

BUSINESS DIRECTORY

DRUGGISTS.

GROSS & PELLENS, DRUGGISTS, Corner Calhoun and Wayne Streets. Phone

PHYSICIAN AND SURGEON.

DR. GARTHA & O. HAMILTON, M. D. HOMEOPATHIC.

PHYSICIAN AND SURGEON.

Office and residence, 152 East Berry street Fort Wayne, Ind. Home telephone 1064 Main.

BANKS.

HAMILTON NATIONAL BANK.

Capital $200,000. Surplus $150,000. The Hamilton National Bank will pay interest at the rate of four (4) per cent. per annum on certificates of deposit if left four months. President—Charles McCulloch. Cashier—John Mohr, Jr.

White National Bank.

CAPITAL $200,000. SURPLUS $60,000.

Pays 4 per cent. interest per annum on time deposits.

Safe deposit boxes for rent at $3 per annum.

Capital $350,000. Surplus $140,000.

THE OLD NATIONAL BANK

S. W. Cor. Calhoun and Berry Sts.

Stephen B. Bond, President. Oliver P. Morgan, Vice-President. Jared D. Bond, Cashier. James C. Woodworth, Asst. Cashier.

PHYSICIANS.

DR. B. GARD—Invites sufferers from ailments peculiar to their sex, may consult me free of charge at my office, 14 W. Wayne street. Telephone 265.

DR. NEISWONGER

SPECIALIST IN

Venereal Diseases, and Diseases of the Kidneys. If you have catarrh, use my new Catarrh Discovery, it will give you relief at once. Office at Post Office Drug Store.

Successor to Meston Brothers.

LAWYER, ABSTRACTOR OF TITLES, INSURANCE, Collection and Loan Agent.

JAMES E. GRAHAM,

Room 20, Bank Block, Fort Wayne, Ind.

Stenographer and Notary Public in Office.

INSURANCE.

D. C. FISHER.

Insurance, Real Estate, Loans.

No. 18 East Berry street, Fort Wayne, Indiana

D. L. HARDING,

Insurance & Loans.

Rooms 39-40 Bank B'k.

Ask your Druggist for a generous 10 CENT TRIAL SIZE.

CATARRH

COLD IN HEAD

Ely's Cream Balm contains no cocaine, mercury nor any other injurious drug. It is quickly absorbed. Gives relief at once. It opens and cleanses the Nasal Passages. Allays Inflammation. Heals and Protects the Membrane. Restores the Senses of Taste and Smell. Full size 50c; Trial Size 10c at Druggists or by mail.

ELY BROTHERS, 56 Warren St., New York

J. F. ZIMMERLY & CO.,

Practical Plumbers.

Gas and Steam Fitters.

NO. 141 CALHOUN STREET.

3 DAYS TO CALIFORNIA VIA WABASH RR

"The California Limited" "The Pacific Coast Limited"

Hacking Cough Cured.

Ramon's Liver Pills & Tonic Pellets have permanently cured me of a troublesome disease that I had in my back, stomach and bowels, which was accompanied by a hacking cough. I was for a long time unable to get up when I was down; but now I am as well as anybody. I believe I would have been in my grave if I had not used them. I have sold them for the last ten years. My customers will have no other. W. O. Embry, Embry, Ga. nov1

Packard

PIANOS

Have no equal in Richness and Depth of Tone, Artistic and Striking Design, Material and Workmanship, Durability and Wearing Quality. We give Best Guarantee Issued.

Packard Music House

120 CALHOUN STREET.

Madam Borg, of New York,

Who is a recognized authority of approved dress for Infants' and Children is with us, an we ask your attendance at her exhibits and demonstration of the celebrated

"Arnold" Knit Goods For women, Children and Infants

These goods are widely known as "Reform Garments" of the highest character, while being the most serviceable and economical yet devised.

THURSDAY, FRIDAY and SATURDAY
We shall have a special low price sale of

TABLE LINENS, NAPKINS, LUNCH CLOTHS AND TABLE LINEN SETTS.

Articles needed for the Thanksgiving dinner.
This reduction has been made for these three days and will embrace a multitude of new Linens bought for this occasion.

BLEACHED DAMASKS.

At 50c—58 inch Damasks from 60c.
At 65c—72 inch Damasks from 75c.
At 75c—2 inch Damasks from 85c.
At 85c—72 inch Damasks from $1.00.
At $1.18—72 inch Damasks from $1.35.
At $1.39—72 inch Damasks from $1.50.
At $1.69—72 inch Damasks from $1.85.

NAPKINS.

Medium size, bleached Napkins 6c, 50c, 65c, 75c, 85c and $1.00 a dozen.
3-4 Bleached Napkins 85c from $1.00.
3-4 Bleached Napkins 75c from $1.15.
3-4 Bleached Napkins $1.25 from $1.50.
3-4 Bleached Napkins $1.50 from $1.75.
3-4 Bleached Napkins $1.75 from $2.00.

PATTERN CLOTHS.

With 3-4 Napkins to match a hemstitched new assortment, hemstitched, $5, $6.50, $7.50 a sett.
Hemmed Pattern Cloths in a very large variety of patterns, $1.75, $2.25 to $2.50 each.

LUNCH CLOTHS.

A new and dainty line in hemstitched and fringed new patterns, at 70c, 75c, $1.00, $1.50 and up to $5.00 each.

At Art Counter—New lines—Tray Cloths, Doylies, Center Pieces, Side Board Scarfs, etc.

The Rurode Dry Goods Co.

LOANS TO
Salaried People
(Ladies' or Gentlemen) on their own names.
ROOM 3, ARCADE, UPSTAIRS.

IT IS SO!
Farm land is bound to raise in price before long. Now is the time to buy. I have a number of good improved farms to sell or trade. Can give possession any time. Money to loan at 6 and 7 per cent. interest. If you want to buy a home, don't forget to look at my list of houses and beautiful lots in all parts of the city.
Respectfully,
LOUIS F. CURDES,
Home Phone 822. 8 & 9 Pixley-Long Block.

WAYNE DANCING ACADEMY.
Wayne and Calhoun streets. **Wednesday**, beginners' class. Thursday, advance class and hop, 7:30 p. m. Call for terms. Hours, 2 to 6, 7:30 to 9. Saturday, children's class, 2 to 5:30.

FREE
CUTTING and FITTING.
The first three Dresses coming in each week from November 14 to December 11 at
MRS. A. C. POUND'S,
51 Pixley-Long Block.

We have Money to Loan on Farm and City Real Estate, at 5, 5 1-2 and 6 per cent. Interest. Loans closed at once.
THE J. F. SCHELL LOAN AND INVESTMENT CO.,
25, 26, 27, 28 and 29 PIXLEY-LONG BLOCK.
Telephone No. 485. Office open evenings.

Easy and Simple.

Don't you remember what a task the bath was when you were a child. Remember that patient mother? Perhaps she had several children to put through the process. Every one whined about it. What a difference now! The bath is easy. The child can take it all alone. No older head needed. It's a real pleasure to bathe in one of our tubs.

H. F. Franke
THE PLUMBER.
Phone 872. 68 Barr St.

Fort Wayne Trust Co.
CAPITAL $200,000.00.
Cor. Main and Court St.
Pays interest on deposits of $1.00 and upwards.
Loans made at a reasonable rate of interest.

HARD WATER!
It ruins your skin and a poor soap. Has you have your soap ... a soap that will protect your skin. Soothing, sweet, makes a lather, leaves your face feeling good. Sandal Wood, Parma Violets, Lettuce, Crushed Violets ... or its name, ... And Cents. Weiss. Cattle ... Bubbles ... sell them all at the NEW YORK HAIR BAZAAR. A lady ... by the soap she uses as well as by her perfumes.
124 Calhoun St.
MISS E. G. RODENBECK,
New York Hair Bazaar.

Take Your Choice!
Weber, Wheelock, Kranich & Bach, Crown, Stuyvesant & Valley Gem Pianos
The above line of Pianos is without doubt the most complete line of instruments ever offered in this city. Any one wishing to buy can't help but find an instrument that suits. Also a full line of Small Musical Goods, Sheet Music, Music Boxes, Graphophones and everything in the music line at lowest possible prices.

JACOBS MUSIC STORE,
24 Calhoun Street,
D. H. Baldwin & Co's Old Stand.

HUMMER BAKING POWDER.

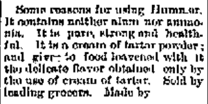

Some reasons for using Hummer. It contains neither alum nor ammonia. It is pure, strong and healthful. It is a cream of tartar powder; and gives to food leavened with it the delicate flavor obtained only by the use of cream of tartar. Sold by leading grocers. Made by

The Hummer Mfg Co.
Fort Wayne, Ind.

MONEY! MONEY! MONEY!
Do you want to borrow money?
The Tri-State will loan you money on the famous dollar monthly plan, pay fast or slow—$1,000 for $10.00 per month.
BEST PLAN IN THE WORLD.
INVESTORS
Should call at office for the best plan to save money. $325,000.00 of stock matured in five months.
Call at office for full particulars
COR. BERRY & COURT.
Tri-State Building and Loan Association,

Daily Market Letter
GUIDE and REFERENCES mailed FREE; to speculators in GRAIN & PROVISIONS ORDERS SOLICITED.
A. BERRYHILL & COMPANY, BROKERS.
58 Traders Bldg., Chicago.

It's Just a Step
Into the best equipped merchant tailoring establishment in Fort Wayne. We urge nothing upon you, and we never allow customers to go away with anything that is not satisfactory in style, fit and price.
THAT'S OUR WAY! THAT'S THE ONLY WAY! SUITS TO ORDER, $18 to $35.
I. Mautner & Co.
Popular Tailors.

The Evening Sentinel.
TUESDAY, NOV. 15, 1898.
OUR TELEPHONES.
Business Office - - - - - - - - No. 118.
Editorial Rooms - - - - - - - No. 660.

The Weather.

Chicago, Nov. 15.—For Indiana: Fair and warmer tonight and Wednesday; increasing southerly winds.

NEWS NOTES.

Miss Edith Yarnelle has returned from Chicago.

Walter Welch has returned from a visit in Chicago

Miss Lillie Doild left today to visit friends in Chicago.

T. C. Morse, of Wabash, was the guest of friends over Sunday.

The I. X. L. club will give a ball at Randall hall on Thanksgiving eve.

The J. E. C. club will meet Thursday evening with Miss Mayme McDonnett.

Joseph Sorg, of West Fifth street, has gone to Omaha, Neb., to visit relatives.

Mrs. H. Wolf, of Wabash, is spending a few days in Fort Wayne with relatives.

The Current Literature club met with Mrs. Herbert Shorey at 18 West Butler street today.

Mrs. Dora Cool, of West Third street, is seriously ill at her home with nervous prostration.

Miss Mae Barkley, who has been the guest of Mrs. Charles Durfee, has returned home to Toledo.

Miss Lulu Adams has resigned her position as organist of the West Jefferson street Church of Christ.

W. A. Conner, representing Eli, Lilly & Co., manufacturing pharmacists, of Indianapolis, is in the city.

Henry Kruse has returned to his duties at the White Fruit House, after an illness of a week's duration.

Mrs. O. N. Heaton leaves today for a short visit in Coldwater, Mich., called there by the sickness of a relative.

The little daughter of Mr. and Mrs. John Schwelm, who has been suffering with pneumonia, is reported better.

Louis Blase, of East Washington street, who was threatened with a fatal case of appendicitis, is on the road to recovery.

Miss Edna Rouss has returned from a visit in Detroit and Cleveland, and was accompanied by Mrs. H. P. Bowman, of the latter city.

Miss Emma Rodenbeck, proprietress of the New York hair bazaar, has returned from Chicago, where she went several days ago to lay in a stock of goods.

The Monday Afternoon Pedro club met yesterday with Mrs. H. A. Read. The prizes were won by Mrs. F. H. Poole, Mrs. Frank Randall and Mrs. E. C. Kern.

Mr. and Mrs. C. S. Knight were at home informally last evening to neighbors and a few intimate friends, in compliment to Mr. and Mrs. John Kimberly, of Neenah, Wis.

Upton Noll, the grocer, is nursing a lame hand. The member was slightly injured some days ago, and he contracted a cold in the wound, causing the hand and arm to swell to abnormal proportions.

Willie Anderson has gone to Chicago to visit his uncle, Harry Anderson. Previous to his departure he was tendered a delightful surprise by his Sunday school teacher, Miss Lizzie McMakin, who had twenty-three of his young friends on hand to spend the evening in social enjoyment.

The young people of the Third Presbyterian church will this evening be the guests of Rev. and Mrs. J. P. McHaw, at the parsonage. A picture contest will be a feature of the evening. Guests will find likenesses of noted men and women scattered about the rooms, all differently numbered, and cards with corresponding numbers ready for the names to be written thereon.

Flour, Potatoes, Meats, Butter and Eggs.

City Mills, Globe, Bloomingdale Mills best quality Flour, $3.40 bbl.
South Whitley Mills best Flour, $3.25 bbl.
New Buckwheat, 10 lb sacks, 28c.
Extra nice Michigan White Hebron Potatoes, 40c bushel.
Jersey Sweet Potatoes, 15c peck.
Best Sugar Cured Picnic Hams and Shoulders, 6½c lb.
Best Sugar Cured Hams, 9c lb.
Best Sugar Cured Bacon, 9c lb.
Good Smoked Bacon, 8c lb.
Best Country Roll Butter, 16c lb.
Fresh Country Eggs, 20c dozen.
WHITE FRUIT HOUSE.

MONEY TO LOAN
On real estate or personal security. C F PFEIFFER, Rooms 9-7 Bass Blk. 2tf

For Thanksgiving Cakes.

New Leghorn Citron, 11c pound.
Lemon and Orange Peel, 10c lb.
New Zante Currants, 7c lb.
Cleaned Currants in 1 lb pkgs., 9c.
Good California Raisins, 5c lb.
Loose Muscatel Raisins, 7c and 9c lb.
London Layer Raisins, 11c lb.
Seeded Raisins in 1 lb pkgs, 10c.
California Seedless Raisins, 8c lb.
Sultana Raisins, 15c lb.
New Layer Figs, 14c lb.
New Sicily Shelled Almonds, 30c lb.
WHITE FRUIT HOUSE.

FOR CASH.
One-fourth off on all our fancy feathers, ostrich tips and plumes, commencing tomorrow, Wednesday.
MERGENTHEIM'S,
26 Calhoun Street.

Edward Smith, of Warsaw, is in the city on business.

Mr and Mrs. C. W. Orr went to Chicago today on a visit.

Mrs. D. Lawton, of Chicago, is the guest of Miss Frank Hamilton.

Mrs. J. L. Gilbert, of Kendallville, is visiting Fort Wayne friends.

Miss Nellie Mason, of Bluffton, visited in Fort Wayne Saturday and Sunday.

Home lodge No. 342, F. & A. M., will confer the first degree this evening.

Albert Liebenthal, of San Francisco, is the guest of his sister, Mrs. I. Mautner.

Kenneth Larwill, of this city, visited Brice Hill at Kendallville Saturday and Sunday.

Miss Katie Quinn has accepted a position as saleslady at C. J. Welker's, 118 Calhoun street.

W. H. Bennett and Mrs. H. H. Bireus, of Bluffton, spent Sunday in Fort Wayne with relatives.

The son of Mr. and Mrs. Fion, of Spy Run avenue, who was ill with diphtheria, is convalescent.

Dr. Maurice Rosenthal was summoned to Columbia City last evening on professional business.

Miss Kate Slanger, who has been visiting at Madison, Ind., the past three months, will return home this week.

Captain Charles Reese has returned from Lexington, Ky., where he assisted Paymaster Ulelaud in paying off troops.

The Y. P. S. C. E. of Plymouth Congregational church will give a reception and serve refreshments on the 22d inst. at the church parlors.

Gust W. Schmelzer, son of Trustee M. F. Schmelzer, went to Garrett, Ind., today, and there he will assume the superintendency of an electric lighting plant.

The Fort Wayne Dramatic club is preparing to give an entertainment near Thanksgiving, and present the farce comedy, "Tolu." There will be several new members in the cast.

A new front is being placed in Herman Michael's building, at the corner of Calhoun and Jefferson streets. The place will be occupied by Oscar Wobreck as a restaurant and barber shop.

Herman Michael is putting a new front in the building at the corner of Calhoun and Jefferson streets, which he recently purchased from Gottlieb Neimann. The room will be occupied by Oscar Wobreck.

Many friends of Mrs. Clarence S. Smith will note with deep regret the continued ill health of that lady, whose condition remains such as to not give out much hope for early recovery. Mrs. Smith will be remembered as Miss Stemen.

Bluffton News: "Mason Lincoln, of Fort Wayne, is spending a couple of days with his uncle, G. A. Mason. He is an officer in the Twentieth United States regulars and went through the Santiago campaign. He is now at home on furlough."

Street Car Motorman C. H. Cooper, of Wells street, was the victim of a peculiar accident. He was engaged in cutting wood with an axe when the tool struck a clothes line and was hurled from his hands, striking him in the face and inflicting an ugly gash over his eye.

Born, to Mr. and Mrs. Edward Perry—a son.

Mrs. Peter Ernst is very ill at her home, on Guthrie street.

Born, to Mr. and Mrs. J. W. Wetzel, of Swinney avenue—a daughter.

Miss Lou Wehmeyer, of Kendallville, is visiting her sister, Mrs. Rehme.

Mrs. Conrad Neiroiter, of 259 Washington boulevard, is on the sick list.

The Utell Dalei club will meet tomorrow with Mrs. John Bassett, of Lincoln avenue.

James Orr, of Montpelier, Ind., is the guest of his father, J. W. Orr, of 28 West Butler street.

Dr. A. H. Macbeth, who was visiting friends and relatives here, has returned to Buffalo, N. Y.

Colonel Studebaker says that whenever any members of his late regiment want employment they can get it at South Bend.

August Johnson, James Vendrick, Daniel Alberte, Henry Harvey and F. M. King, of Huntington, were in Fort Wayne Monday afternoon.

Dr. Harriet Stemen, who was too ill to attend to her practice the past six weeks, is again engaged in her profession. She had a severe siege with neuralgia.

The Young Ladies' society of Emanuel church will give an entertainment at the hall in the school building tomorrow evening. A nice program has been arranged.

A. R. Hamilton, of New York city, en route for the west, stopped over night with Mr. and Mrs. Oliver Thompson, in this city. Mr. Hamilton is a cousin of Mrs. Thompson.

Will H. Krantzman, formerly connected with the Gazette's composing room, has purchased a half interest of the Peru Morning News. He, with A. R. King, bought the paper from T. H. Marlowe.

The Fort Wayne Athletics will play a game of foot ball Saturday with the Huntington Giants at Huntington. The Huntington boys are determined to win, but Fort Wayne will make every effort to again take them into camp.

The Fort Wayne Warriors were beaten at Huntington by the Huntington High School eleven. The score was 39 to 0. The line-up of the Warriors was as follows: Bennet, right end; Reese, right tackle; Yerrick, right guard; Bell, center; Kramer, left guard; Kennedy, left tackle; Thompson, left end; Mc Carty, right half back; Smith, left half back; Mahuhan, quarter back; Allen, full back. In five games played this season the Huntington High school boys have not been scored against, while they have 179 points to their credit.

William F. Lindenberg has purchased a half interest in the business of the Wayne Buggy company and assumed control of the plant, with Theodore Hargas yesterday. It is the intention of the new firm to enlarge and widen the business of the concern. Mr. Lindenberg, the new part owner, is a well known young man of good business qualities and deserves success. For some years he was a bookkeeper for J. W. Wilding and lately held a similar position in the Journal office, taking the place of P. A. Thompson, who recently returned from the army service.

Theodore Seemeyer was in Huntington on business yesterday.

C. E Sturgis, of Bluffton, was in Fort Wayne yesterday on business.

Mrs. Daniel Toomey, of Columbia City, visited Fort Wayne friends yesterday.

F. K. Wickenheiser, of Huntington, transacted business in Fort Wayne yesterday.

George Oppelt, the barber, was in Bluffton yesterday, the guest of his sister, Mrs. K. O. Bly.

Robert Fisher and W. Eberlink, of Kendallville, were Fort Wayne visitors yesterday afternoon.

Postmaster W. D. Page is attending a trustees' meeting of the Eastern Hospital for Insane, at Richmond.

Mrs. E. F. Sites and Miss Pfeiffer will entertain the Tuesday Social club at Miss Pfeiffer's home this evening.

W. A. Vail, state superintendent of the Bell Telephone company, with headquarters at Indianapolis, is in the city, the guest of Manager E. L. Taylor.

The reception announced to be given Wednesday evening under the auspices of the Daughters of Isabella has been postponed until Thursday evening.

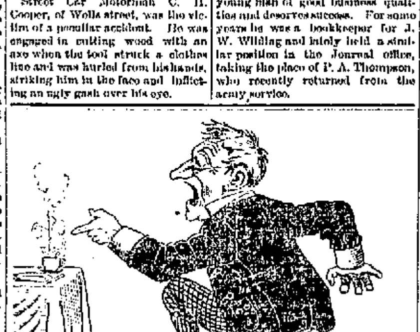

A GALLOPING ANGEL!!!

"Gee whiz! Do you mean to tell me that that namby-pamby flat insipid drivel is Postum Food Coffee? Take it away, and let me burn into your mind as with a red-hot poker, this fact—Postum is a delicious beverage.

"Let me repeat it. Postum is a crisp, delicious drink.

"Do you understand my language? Postum is good, toothsome and satisfying.

"But when you serve it half boiled it tastes like—Wow! take it away.

"How to make it? Perfectly simple plan. Boil it! Boil it!! Boil it!!!

"The flavor cannot be brought out of the grains until it has actively boiled full 15 minutes.

"Excuse me, my dear, you did not boil that Postum 15 minutes. You may have had the pot on the stove that long, but that won't do. When actually bubbling and boiling begins take account of your time, and then allow full 15 minutes for genuine boiling.

"Use four heaping teaspoons of Postum to the pint of water, and when it has properly boiled you may have something to be proud of.

"When a man wants Postum, he wants it to taste good.

"There is one sure and unfailing test of the truthfulness of the cook. If the Postum is good she has properly boiled it, if it is flat, she has not, and no excuse will change that fact.

"One cup of Postum Food Coffee made right makes one a friend forever.

"If you have been poorly served, try again our way. You will not be disappointed."

If your ill-feelings don't give way to medicines, try leaving off coffee a while. You may be one of that great army, of active, bright, highly organized Americans that coffee acts upon as a slow, sure and persistent poison, that first affects stomach and heart, then liver, bowels, nerves, weak eyes, etc., etc., finally drifting into paralysis, cancer of stomach, heart disease, or some kindred evil.

Some people seem to drink coffee and whiskey without ill effects, but when a man or woman finds that incipient disease persists in hanging about them, it seems the part of wisdom to look to the cause. Thousands of brainy Americans have found that cause right in their beloved unsuspected coffee cup.

A trial of ten days to a month without coffee, but with Postum Food Coffee (properly made) in its place will tell the tale, and if you find your troubles gone, your eye bright and step elastic, with a feeling of energy sufficient to do your daily work and enjoy life, you may be sure you have spotted the worm that has been "hidden under the bark."

Come along, now, and take an inventory of yourself. See if we can't quit being sick cranks, and put our machinery in shape so we can do something in this busy world.

THANKSGIVING
Cake and Mince Pie Essentials at The Greatest Grocery.

New Cossican Citron, 12½c lb.
New Orange Peel, 10c lb.
New Lemon Peel, 10c lb.
New Seeded Raisins, 11c lb.
New Seedless Raisins, 10c lb.
New Cleaned Currants, 10c lb.
New Brighton Mince Meat, 7c package.
New Boiled Cider, 40c gal.
New Sweet Cider, 20c gal.
THE GREATEST GROCERY.

See that new light colored covert overcoat that Patterson is selling at $15.

Notice.

On Wednesday, Nov. 17th, the Fort Wayne club cafe will be reopened for the winter. 14-2t

Each dollar you trade at Reuben S. Patterson's entitles you to one ticket. $10 given away each week.

THE NEW KEYSTONE.
We are unloading another load of those extra fine Michigan Burbanks and Beauty Hebron Potatoes, at 40c per bu.
Extra Select Oysters, 20c per can.
Best Standard Oysters, 15c per can.
Extra Fancy Celery, 15c to 30c per doz.
Cape Cod Cranberries, 7c per qt.
Best Country Roll Butter, 16c per lb.
Fresh Country Eggs, 20c per doz.
Large Sweet Oranges, 40c per doz.
Our own Roasted Mixed Coffee, 15c per lb.
New Raisins, Currants, Figs, Dates, Evaporated Raspberries, Peaches and Nuts.
Home-made Sauer Kraut, 5c per qt.
Our Meat Market is in it, with both quality and prices.
Best Sugar Cured Hams, 9c per lb.
Best Sugar Cured Breakfast Bacon, 9c per lb.
Best Sugar Cured Picnic Hams, 6c per lb.
Good Lard, 5½c per lb.
Best Oleo Butterine, 12½c and 15c per lb.
THE NEW KEYSTONE,
238 & 240 Calhoun St.

NOTICE.
The members of Summit City Lodge No. 170, F. & A. M., will meet at their lodge room this evening at 8 o'clock to arrange for the funeral of our late brother, James C. Howes.
Attest: F. E. STOUDER, Secy.
J. W. McCAUSLAND, W. M.

Immense bargains in all kinds of millinery goods at MERGENTHEIM'S, 26 Calhoun Street.

Coal.
Coal for sale by the old, reliable Henry Schele, 400 South Hanna. Telephone 393 south. 15-4t

If you want pure teas and coffees you can find them at ANDERSON'S, No. 1 Arcade.

Patterson shows the best $10 "Kersey" overcoat in the city.

Notice, I. O. O. F.

All members of Harmony lodge No. 19, are requested to meet at the hall tonight, Tuesday, November 15th, 1898, at 8 o'clock sharp, to make arrangements to attend the funeral of our late brother, James Howes. By order of
J. M. STOUDER, N. G.
F. W. KING, Secy.

FOR CASH.
One-fourth off on all our trimmed and untrimmed hats, commencing tomorrow morning, Wednesday.
MERGENTHEIM'S,
26 Calhoun Street.

$10 given away each week at Patterson's.

MONEY!
Can be saved to a better advantage than by placing it with the ALLEN COUNTY LOAN AND SAVINGS ASSOCIATION, 32 East Berry Street.
Any number of shares can be taken at any time. Six per cent. interest is paid on all classes of stock. No fees to investors. Money to Loan for any Purpose.

NOTICE!
You can buy all kinds of stoves at your own price at 175 Calhoun St., opposite Cathedral. We buy everything and sell anything. Telephone or write postal card.

Trinity Episcopal church social Thursday evening, November 17, parish house. Supper from 5:30 to 8 o'clock; 25 cents. All are cordially invited. Menu: Chicken pie, cold ham, potato salad, bread, butter, celery, pickles, coffee, cake, pineapple, sherbet. 15t2

If you want pure teas and coffees you can find them at ANDERSON'S, No. 1 Arcade.

Rain or Shine.
We clean carpets in all kinds of weather at the Zimmer Carpet Cleaning Co. 'Phone 406. 15eodtf

Morning Musical Concert

To be given by out of town artists Friday evening next at Fort Wayne club. The company will present "In a Persian Garden" and other numbers. Concert open to the public. Tickets, 75 cents. For sale at Bruder's and at the club on night of concert. 14t2

A beginners' class will be formed at the Hanker Dancing Academy, Wednesday evening. 12-3t

Katharine Easly's services may be engaged for private nursing by applying at 71 West Wayne street, Dr. Calvin's residence. Telephone 32. 8-12-19-26-d3

If you want pure teas and coffees you can find them at ANDERSON'S, No. 1 Arcade.

W. L. DOUGLAS SHOES UNION MADE

$3.50
$3.00
$2.50
$2.00 FOR MEN
$2.00 FOR BOYS

We are the largest manufacturers in the world selling shoes direct to the wearer on a one profit basis, through our 59 exclusive retail stores.
We invite inspection, and are confident we can convince you that there is no necessity for paying fancy prices for your footwear. W. L. Douglas shoes represent the best you can get at any price. The same quality elsewhere would cost $5 to $6. All the latest styles. Every kind of leather. All sizes and widths.
See them at our Exclusive Store,
86 CALHOUN ST.

THE COST.

There are all sorts of prices for dental work; some more than necessary to pay for the best work—some less—and enough to waive the best work possible. Our charges are less than the highest, but we do not ask you to consider them as the lowest. Consider quality of work first and foremost, and we shall be very glad to talk to you about our charges for any tooth care that you may require.

U. S. DENTAL PARLORS,
36 CALHOUN ST.
DRS. J. A. & J. W. WILLIAMS Mgrs.

MASONIC TEMPLE.
Wednesday, Nov. 16.
Daniel Frohman's special company presents the great romantic drama by Anthony Hope, Esq., author of "Rupert of Hentzau," etc., entitled,
The Prisoner of Zenda
With Howard Gould in his original role. The company includes H. F. McClannin, Albert Perry, Robert Conness, Helen Strickland, Amy Ricard and Miss Margaret Fuller as Princess Flavia.
Sale of seats Monday. Prices 50c, 75c, $1.00 and $1.50.

Wonderland Theatre,
Matinees every day at 2, Evenings at 7,
Luter Bros., novelty musicians.
Daley's Trained Animals.
Moulton the Ventriloquist.
Texas Jack, one armed Whittler.
Lola, Mental Wonder.
Maud Golden, Elastic Wonder.
Downey and Willard.
The Doyle.
Rutherford Sisters.
Marcell and Earl.
Mack Forepaugh's Farmer.
ADMISSION—Always 10 Cents.
Children's Matinee Saturday, 5 cents.

MASONIC TEMPLE.
Friday November 18.
HOPE HOSPITAL
BENEFIT
SCHILLER'S
LAY OF THE BELL
—BY THE—
GRAND CHORUS
Which scored so great a success in the summer when the Lutheran Young Peoples' Societies met here.
TRAINED BY
PROF UNGEMACH.
Night of Glorious Music.
200 VOICES.
Admission 50 Cents.
Proceeds go to the benefit of Hope Hospital Fund.

PRINCESS RINK.
WOMEN'S CLUB LEAGUE ENTERTAINMENT COURSE.
Thursday, Nov. 17.
An Evening of Mystery, Melody and Mirth,
With the Distinguished Prestidigitateur
MARO.
Tickets and reserved seats can be secured at Woodworth's Drug Store, at 9 a. m. Wednesday. For the convenience of holders of season tickets, the small south door of the Rink will be opened Thursday evening for admission.
General Admission 50c.
Tickets for sale at north door only.

THE PEOPLE'S STORE.
THE GREAT CLOAK HOUSE.

Ladies' Jackets.
The largest stock in Fort Wayne; over a thousand garments to choose from, of the very latest styles, and perfect in fit. See what remarkable values we are showing at

$3.90, $5.00, $7.50, $10.00, $12.50 and $15.00,

In Black, Navy, Royal Blue, Tan, Brown, Mode, Beaver Green, etc.

Misses' Jackets.

All the nobby styles are to be found here, in greater variety than elsewhere. Rough and smooth cloths in all shades of Navy, Royal Blue, Cadet, Green, Brown, Tan, Mode, Beaver, etc.; see what unequalled values we are showing at

$3.90, $5.00, $6.90, $7.50, $8.90 and $10.00.

Children's Jackets.

A great collection of them; pretty styles, suitable for children and very moderate in price; see the assortment we are showing at

$1.90, $2.00, $2.50, $2.90, $3.75, $3.90, $4.50, $5.00, $6.50, $7.50 and $8.90.

Ladies' Capes.
Wonderful values in rough and smooth cloth at $1.90, $2.90, $3.98, $5.00, $5.90, $7.50, $8.90 and $10.00. PLUSH CAPES, extra values at $5.00, $6.50, $7.50, $8.90, $10.00 and $12.50.

Infants' Eiderdown and Cloth Cloaks.
See our display of them at
$1.25, $1.50, $1.90, $2.50, $2.90, $3.75, $5.00 and $7.50.

We call your particular attention to our immense stock of Cloaks, which is unequalled in Fort Wayne; and one of the principal reasons for the GREAT BUSINESS we are doing is the fact, that every garment is marked at the LOWEST POSSIBLE PRICE in PLAIN FIGURES, and SOLD AT STRICTLY

ONE PRICE TO ALL.

THE PEOPLE'S STORE,
BEADELL & COMPANY.
Best Lighted Store in the City.

RELIABLE DENTISTRY
The Boston Dental Parlors have a reputation for doing fine Dental Work.
TEETH EXTRACTED WITHOUT PAIN.

We are the only Office in the city that gives a Positive Guarantee for TEN YEARS with all work.
No extortionate high prices for effect

Set of Teeth,	$5.00
Best Teeth, (S. S. White)	8.00
22k Gold Crowns,	$5.00
Vitalized Air,	50c
Gold Fillings,	1.00 up
Silver Fillings,	50c
Bridge Work, per tooth,	4.00

We have prices consistent with first-class work by dentists of long experience.
The bridge work you did for me is perfectly satisfactory.—Mrs. O. Johnson, 23 Cass street.

NO PLATES REQUIRED

The reason of our continued success is the uniform high-grade work by gentlemanly operators.

BOSTON DENTAL PARLORS.
74 CALHOUN ST.
Lady Attendant. Open Evenings and Sundays.

FOR SALE.
A route on this paper. Inquire 411 E. Wayne St. 10tf

Now is the Time
To Subscribe
for magazines, as the volumes commence with this month. We take subscriptions for every periodical, and deliver either by mail or carrier.
LEHMAN BOOK & NEWS COMPANY,
81 Calhoun St.

MULQUEEN DANCING ACADEMY,
70 and 81 Calhoun Strets.
CLASSES:
Beginners—Mondays, 8 p. m.
Advanced—Tuesdays, 8 p. m.
Advanced and Social, Thursdays, 8 p. m.
Private Lessons given by appointment. Telephone 1122.

DR. BULSON
Announces the removal of his office to his Residence
55 W. WAYNE STREET.
Practice limited to diseases of the EYE, EAR, NOSE AND THROAT.
Hours 10 to 4. Telephone Main 413.

EBERSOLE PIANOS
Have no equal in tone.
FRANK B. LONG,
119 Calhoun Street.

L. O. HULL.
WALL PAPER

Largest Line. Lowest Prices. SURE to Please You.
HOUSE PAINTING, PAPER HANGING, ETC.
90 - CALHOUN - STREET.